FLASHLIGHT

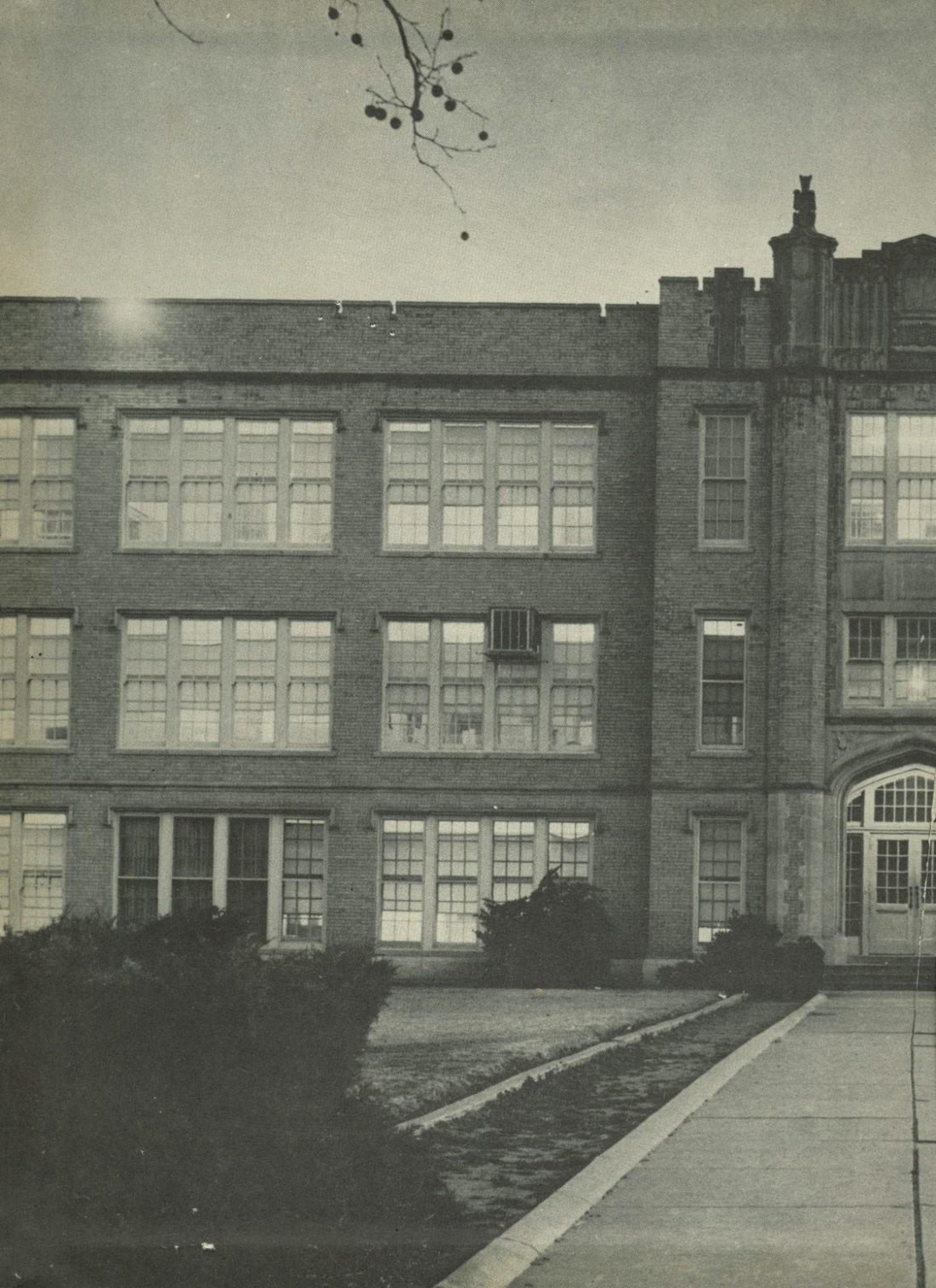

Linda Parish

Reserved: "The Ceang"

Linda
Best of luck to a really great kid - there's no need to wish you the best that life can offer because your a cinch for it anyhow
always A Pal
Tom Murray

To a real sweet kid. Lots of luck in the future. See you at McMurry next year.

Kirk

Dear Linda Gal,
It's hard to say things to one of the "CANG" when that person knows the person whose saying them so blame well - (whew - I didn't think I'd make it -) Besweet - not as you are now, but better - Love people and follow His lead -

Sim

Dear Linda,
It has been wonderful to be here, in this art class, with you as a class member. I think you have a grand future ahead of you. May you have the success in life you are working for.
Love,
Handa McDonald

My dearest Linda
I am a bit jealous of you because my Charles is so fond of you, but since you happen to be my cousin I'll just have to overlook it
We've had millions of good times and oo-ples of fights + fusses, but you know how they always turned out.
I could tell you "what-all" I think about you but that would take too long and you all ready know all of it anyway.
Charles says we must go so —
Love always,
Jan
"Ex" Clarke '57

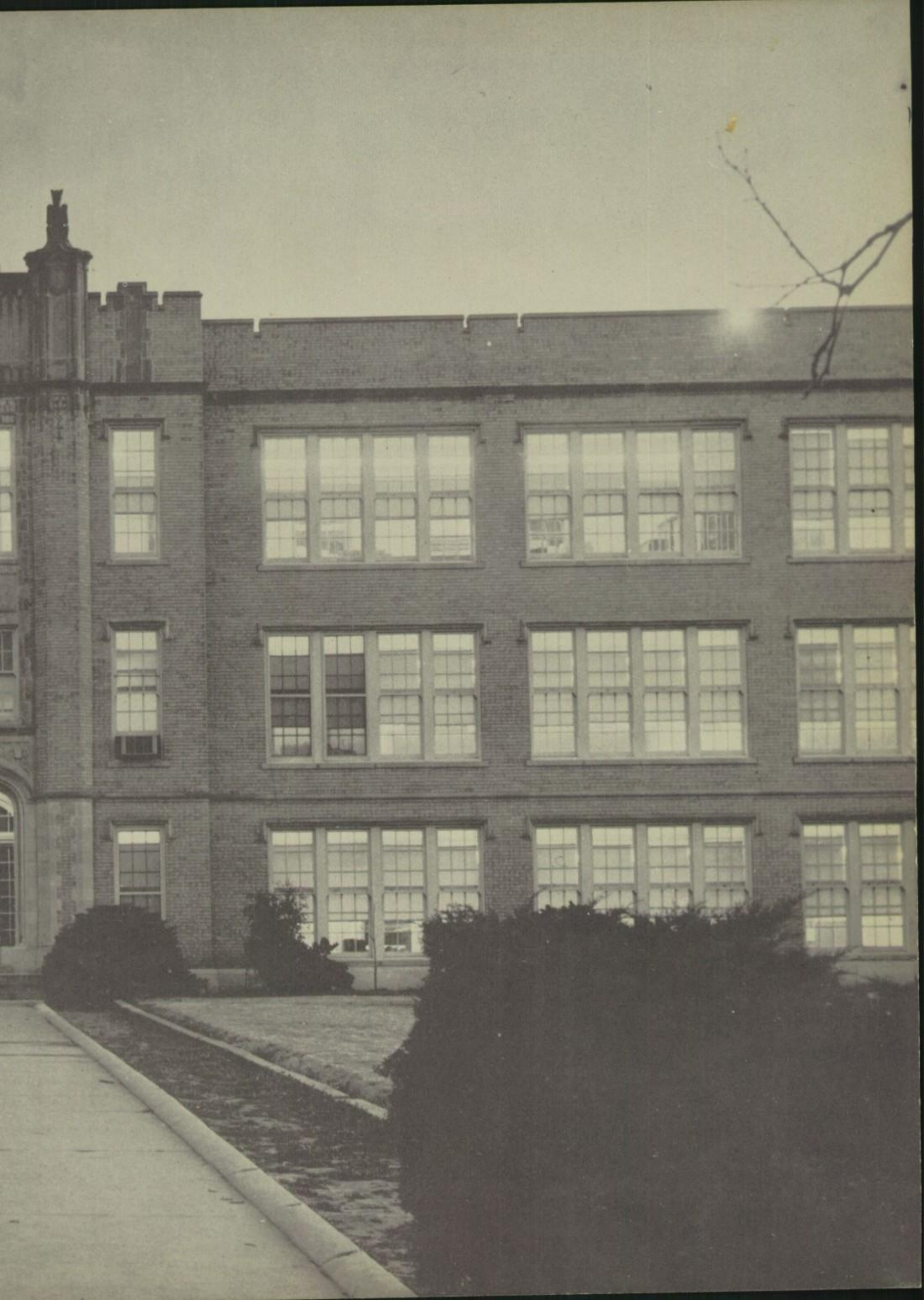

The Flashlight

ABILENE HIGH SCHOOL

ABILENE, TEXAS

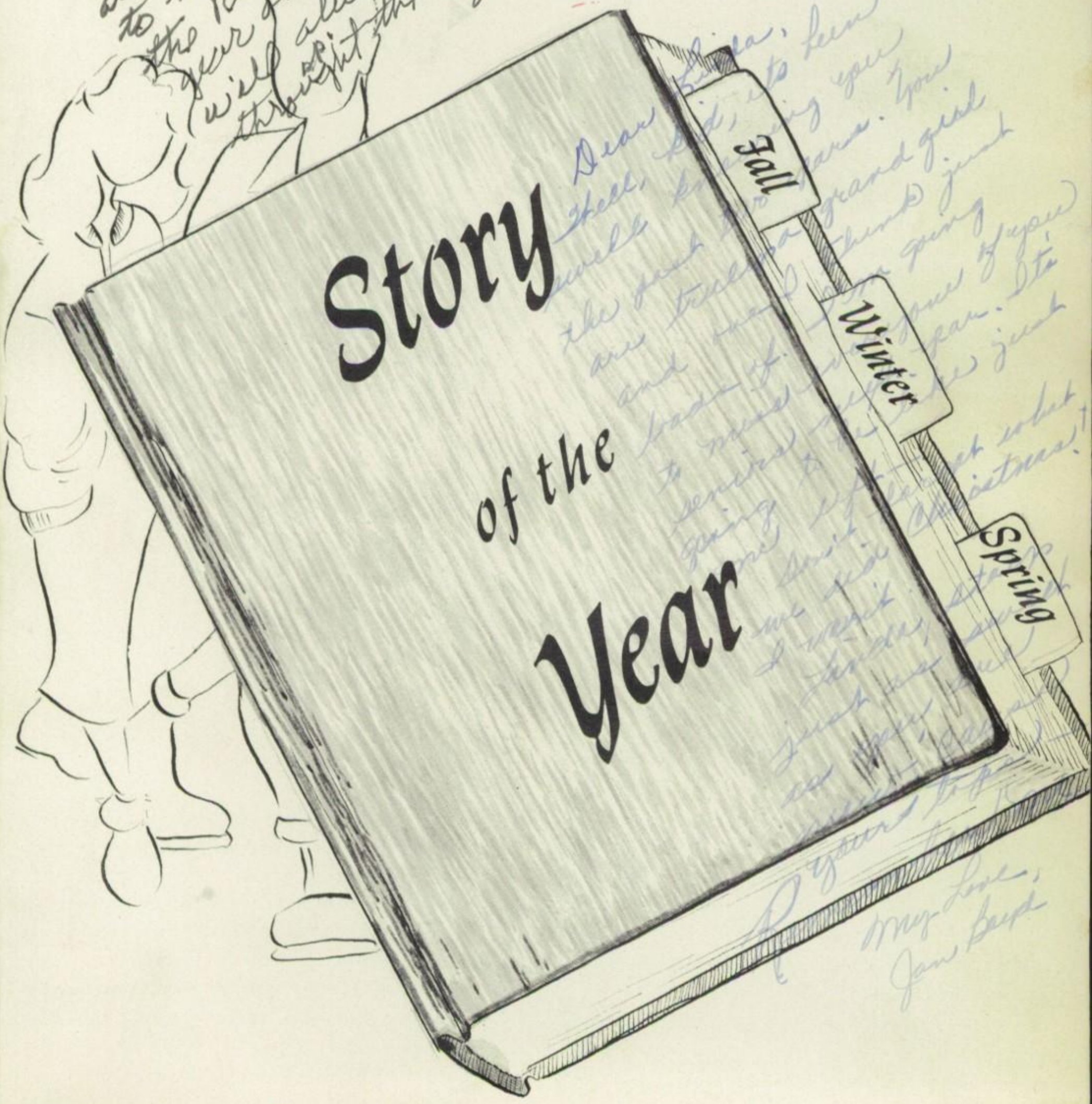

Story of the Year

Once upon a time there was a school — a high school — bursting at the seams with loyal Eagles. Its name was Abilene High School — "Champion School of all the West!" School days of the wonderful year of 1953-1954 dawned on a bright sunny September fourth. There were 593 Sophomores who were running around like little lost kittens; 417 Juniors were upper-classmen now; and 350 Seniors were "old hands at this stuff" by this time.

This was to be the last year to use the old building which had seen so many who had "Entered to Learn" and "Gone Forth to Serve." Not just a few have pleasant memories of eager teachers, carved-on desks, familiar lockers, crowded stairways, and the push and pull of Freshman Alley at noon — memories which went to make up the "Best Years of Our Lives."

New AHS'ers were welcomed at a Coke party before school days began — an annual affair sponsored by the Student Council. Soon after the commencement of school, class meetings were held and class officers and class queens were elected. Then came the Queen's Race to see who would be awarded the "Golden Apple" and who would reign supreme over this 1953-1954 FLASHLIGHT.

A trip which gained recognition not only here at home but also in nearly every state in which the students traveled on their way to Massachusetts was the Exchange Trip. Thirty students left in September and were gone for two weeks — two weeks not one of them will ever forget!

The Student Council Thanksgiving program was held again that year with all those decorated boxes of food being taken to the homes of the unfortunate after the assembly. And there was the Christmas assembly with the children of the faculty members on the program. The big decorated Christmas tree was once again placed in the foyer of the main floor.

After mid-term came the always popular TWIRP SEASON! The girls escorted the boys for another hilarious time. About this same time came the Valentine Post Office which the National Honor Society has made an annual affair.

With the Easter season came the impressive and unforgettable Easter Pageant staged by members of Hi-Y and Tri-Hi-Y Clubs. Late in April the Exchange Group from North Adams, Massachusetts, came to visit us.

At last came that final glorious month — May! The seniors were so rushed that they could hardly breathe. Activities happening then were the Senior Play, the Senior Follies, the Junior-Senior Banquet, picnics, exams, the Baccalaureate Service, and at last, the night of the Commencement which brought an end to the year of 1953-1954.

In these following pages are pictures that are typical of the happenings that took place in tha year. They go to make up this "Story of the Yea 1953-1954."

1953–1954 Flashlight Staff

Claudette Isbell
Our artist

Dorothy Staggers
Club editor

Jeanne Perry
Layout editor

Eugenia Burson
Senior editor

Sue Spikes
Senior editor

Mary Jo Medley
Editor

Jim Bowen
Sports editor

Preston Little
Business manager

Ray Williams
Assistant business manager

These seniors must bid farewell to the FLASHLIGHT this year.

Staff Members

Janet Walter ..... Junior Editor

Maralyn Martin ..... Junior Editor

Reva Pritchett ..... Club Editor

Joanne Yarbrough ..... Faculty Editor

Kay Berry ..... Faculty Editor

Virginia Echols ..... Photographer

Jerry Anstead ..... Photographer

Checking those six-weeks grades —

Each year we have the privilege of dedicating the FLASHLIGHT to one who has shown outstanding loyalty and service to the school.

This year we are dedicating the 1953-1954 FLASHLIGHT to one who has been a friend to students and teachers alike and has supported Abilene High School in all that it has endeavored to do.

Abilene High has been indeed fortunate in having her on its faculty staff since 1921. She began her career here by coaching a girls' basketball team to victory in its four games.

Today we recognize her as one of our most respected English teachers and our only teacher of Latin.

We are happy to dedicate this book to you —

Miss Myrtle Trantham

Dedicatee

Miss Myrtle Trantham

Contents

Fall

Campus Scenes
Fall Features
Administration
Faculty
Seniors
Trips
Football

Winter

Winter Features
Juniors
Winter Sports
Basketball
Boxing
Organizations

Spring

Spring Features
Sophomores
Spring Sports
Volleyball
Baseball
Golf
Track
Tennis
Personalities
Advertisements

I can't spell!

Dear Linda,

Well, we've had fun for the past three years. I enjoyed staying with you on the orchestra tour - even if you did sleep on me! Always remember the fun we had wondering what kind of "dump" we would get for each night. We were really lucky, I think. I still remember when Mr. Fulder told the girls on the front row to pull down their narrow skirts!

You have been a real friend to me ever since I met you in South Junior. I like you for many things - above all, your ability to get along with people. Didn't we have fun at our meetings of the "old maids club"?

I usually have trouble thinking of things to say and this is no exception. Have fun in Mr. Murray next year and write to me sometime.

Best wishes for a happy, successful life.

Love always,
Janis Davis

Campus Scenes

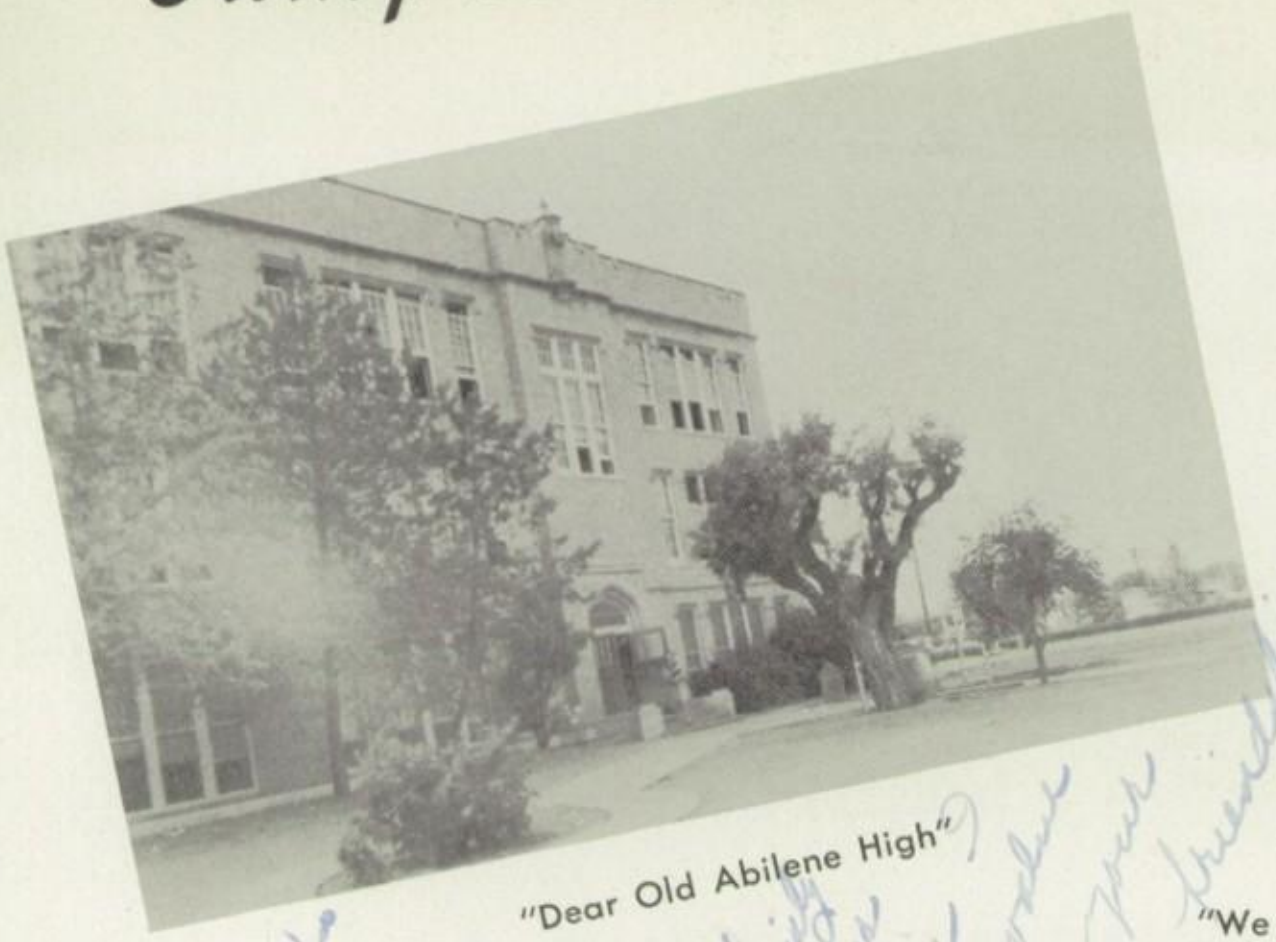

"Dear Old Abilene High"

"We always will uphold you as the best"

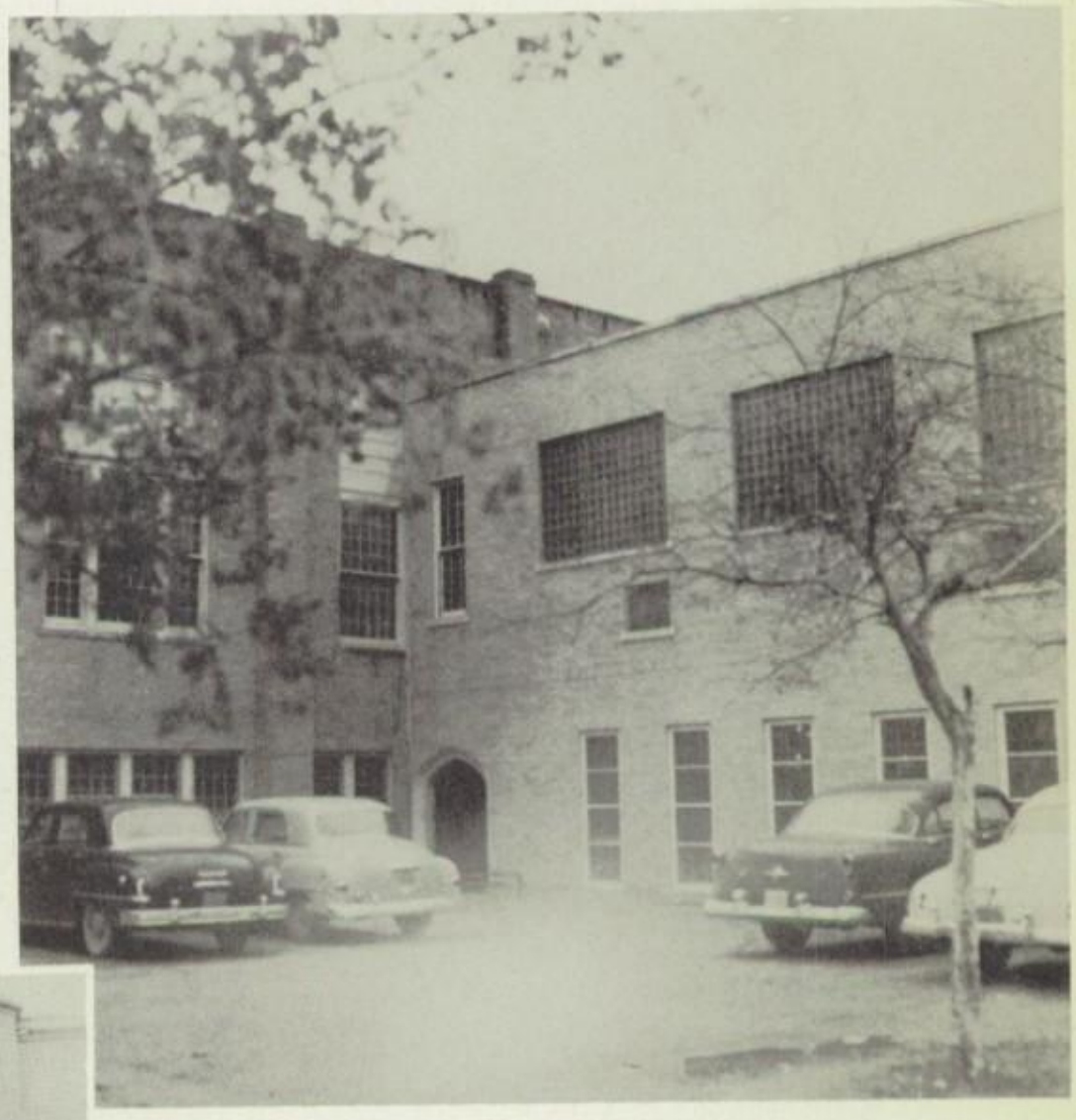

"School of Eagle fame"

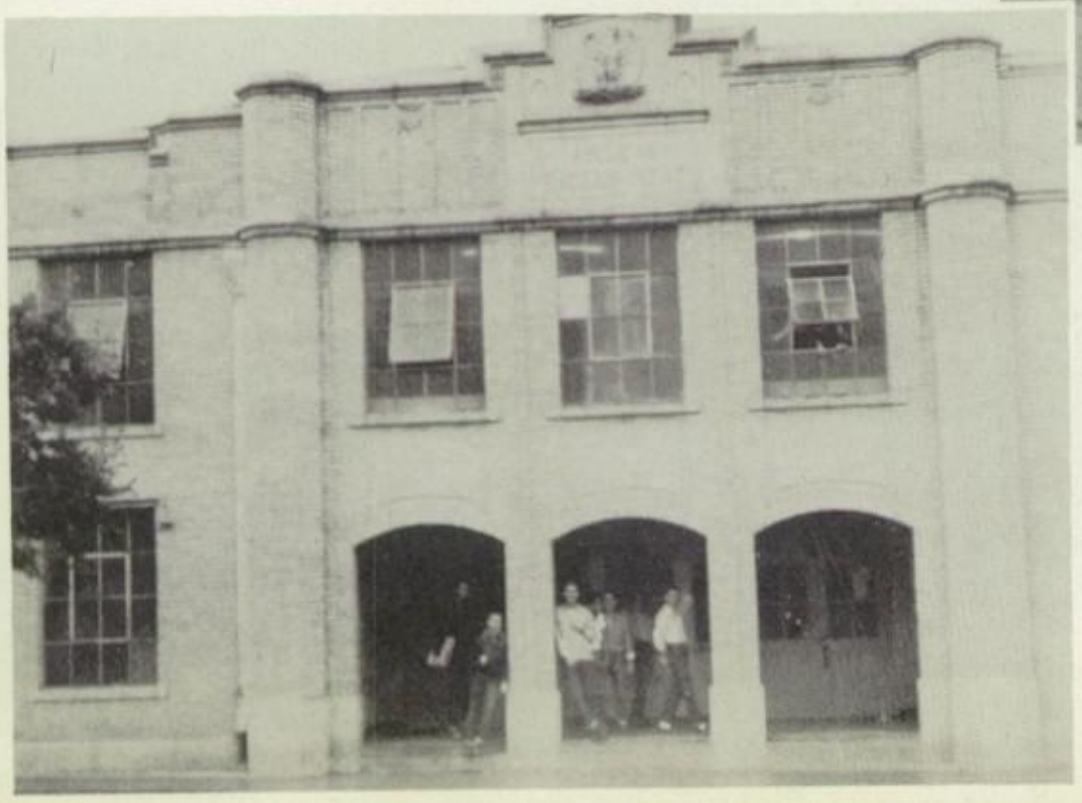

Fall

Fall Features
Administration
Faculty
Seniors
Trips
Football

Fall - football, pep rallies, elections, studies

September

The Booster Club backs the Eagles.

The Exchange Group poses by the bus that took them East.

Are you going to the Olympics, boys?

Who wants the 8:15 bell to ring?

The Puzzle Club meets again in Room 9.

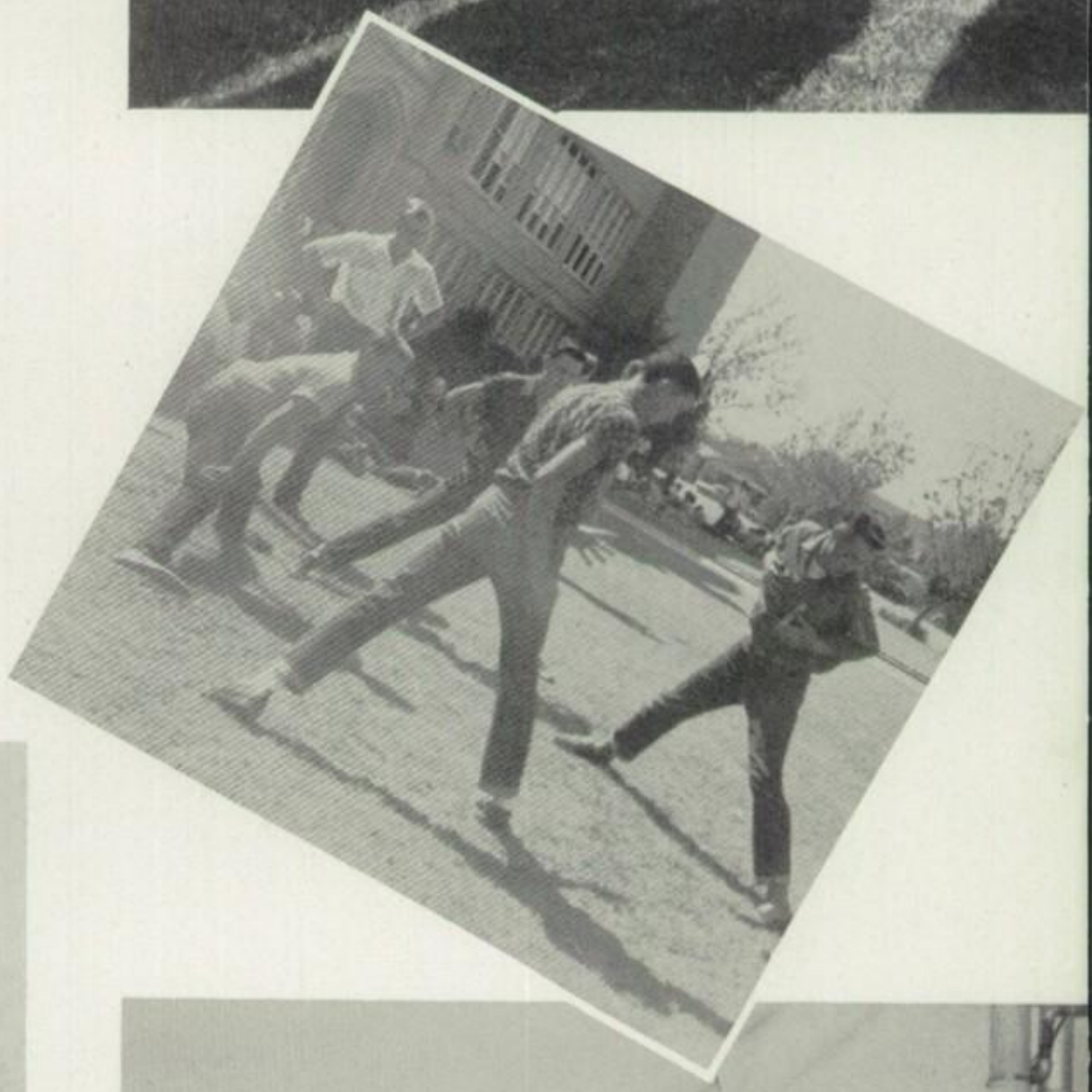

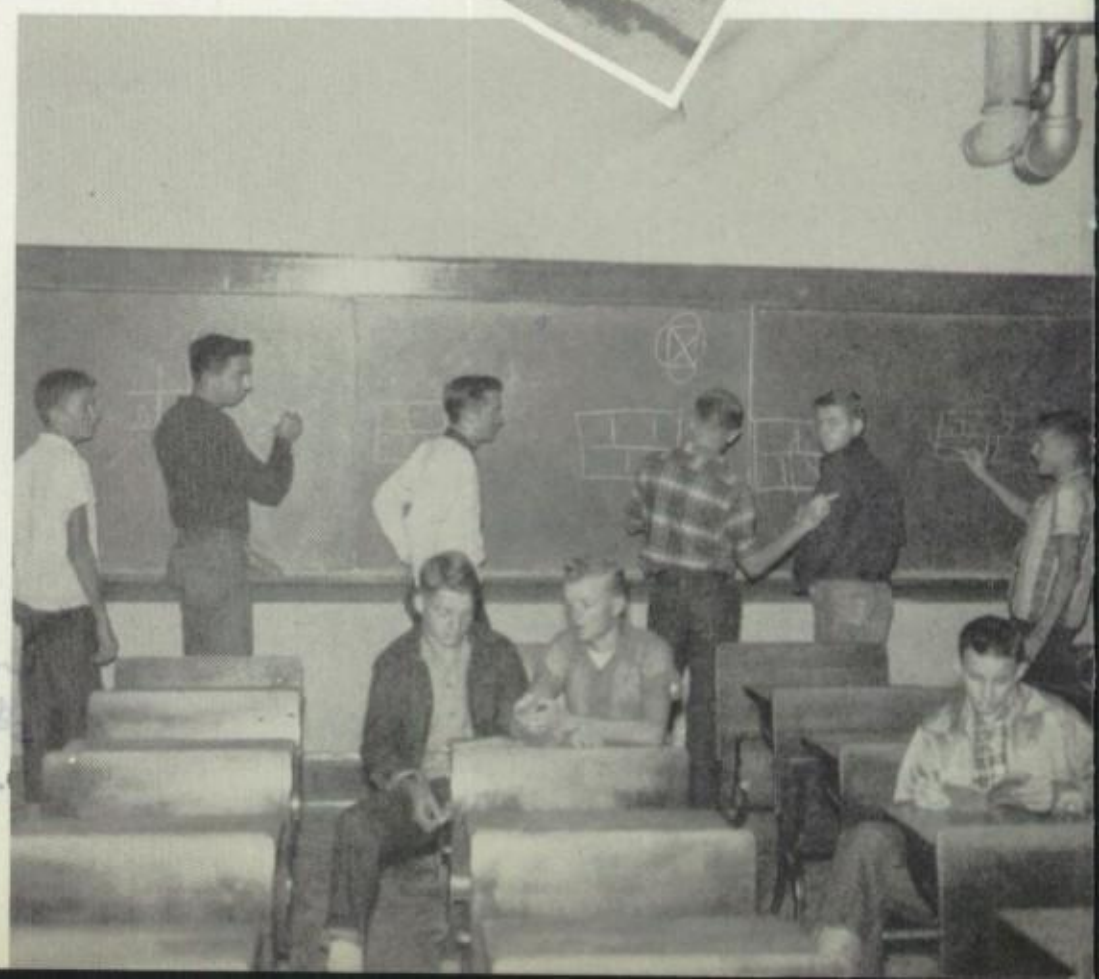

October

Dr. Sutton talks to student body.

Captain Kidd comes to A. H. S.

Recording annual sales is work!

Mr. Kenny's home room performs.

Winners — Poster and Queen!

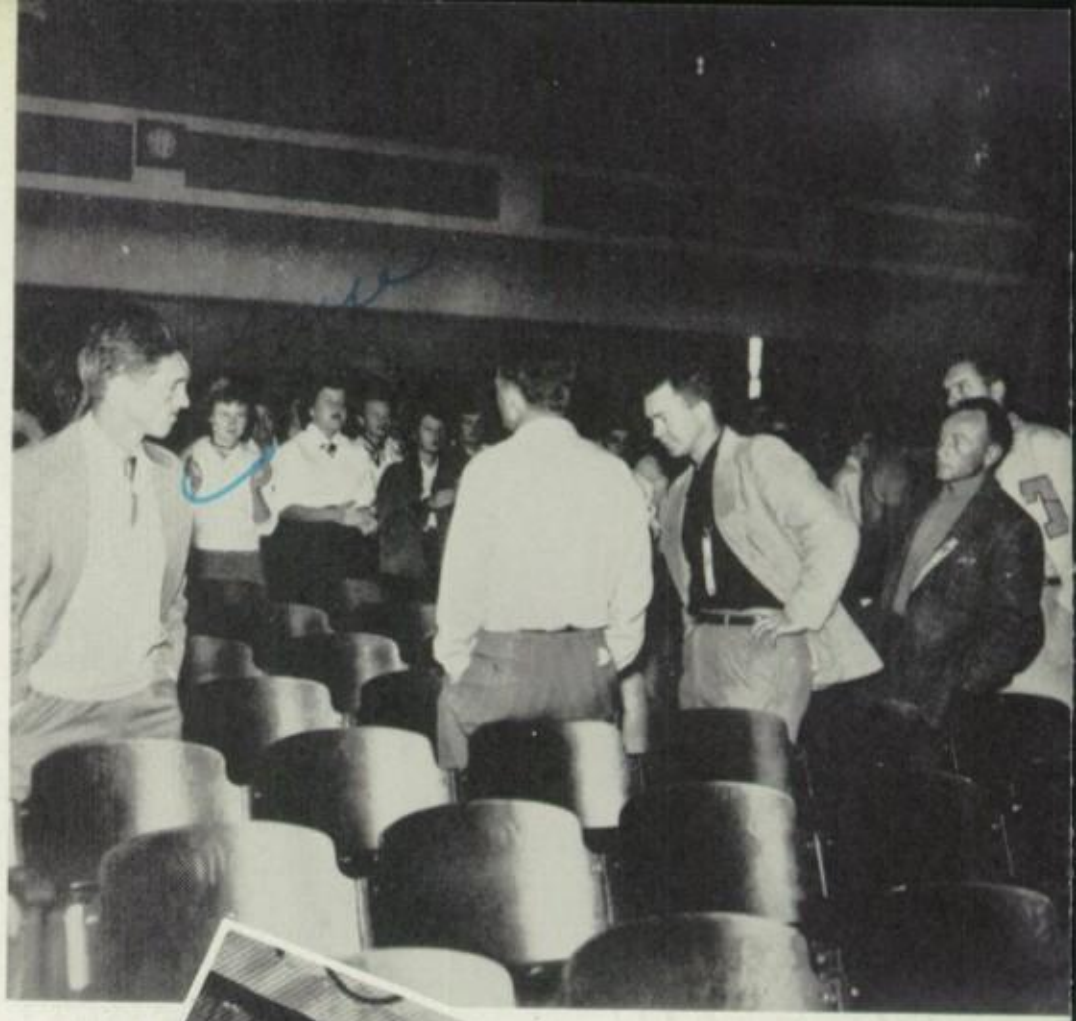

November

Members of the Student Council work on their annual Thanksgiving project.

The coaches leave assembly after our last pep rally.

Miss Homecoming Candidates are presented in assembly.

Kay Berry presents Dr. Romine roses for the school from the F. H. A.

A scene of the "Indian Captive" is rehearsed.

Mr. A. E. Wells

Nineteen hundred fifty-four marks the end of Mr. Wells's third year as superintendent of the Abilene city schools. We are indeed fortunate to have a man at the head of our schools who is constantly seeking new and constructive ideas for improving our educational system.

Mr. Wells was born in Springtown, Pucker County. He received his early education in the Fort Worth schools. After graduating from Polytechnic High School in 1927, he enrolled in Abilene Christian College where he received his B. A. degree four years later. He has a M. A. degree from Colorado State College of Education, Greeley, Colorado, and he has done more graduate work at the University of Texas. While a student, Mr. Wells was outstanding in both athletic and scholastic fields. As a school man, he has been a classroom teacher, coach, principal, and superintendent. He has also taught in the summer schools of a number of our Southwestern colleges.

Mr. Wells believes that Abilene High School is not only the best high school in Texas, but also of all the Southwest. He believes this because of the splendid spirit manifested on the part of the student body toward work and all school activities; because of a faculty which is interested in the students; and because of the relationship that exists between the student, teacher, and home, that allows maximum results in educational attainments.

Hi "Maestro"

Superintendent

You know what! I don't know what to say. I have four pages to fill & I'm darn sure going to do it.

I've only got 15 minutes to finish this, so here goes.

I've only known you since Dec. but I think you are a real swell gal even tho you dont like my hil. bro.

Do you know where I have been for the last 5 mo? If you don't I want bother to tell you.

(over)

DR. CHARLES ROMINE

One of the busiest persons in Abilene High School is our principal, Dr. Charles Romine. However, he is never too busy to stop for a friendly chat or to discuss our most important problem. Not only is he interested in the students, but also in the students' activities in the school, as well. While discussing our school, Dr. Romine said, "Naturally I am so interested in Abilene High and want it to be such a good school that I am completely sold on it—faculty and student body. Therefore, I want to help each day make it a better school."

Dr. Romine was born in Meridian, Texas. When he was eight, his family moved to Valley Mills, Texas, where he received his early education. After finishing his work at Clifton College, he entered North Texas State College where he received his B. S. degree in 1931, and his M. S. degree in 1941. This past summer he received his Ed. D. degree from Colorado State College of Education.

Dr. Romine has been a classroom teacher, a coach, an athletic director, the director of a youth center, a Boy Scout Field Executive, a director of curriculum and instruction, and a principal. He came to Abilene from Temple where he was the principal of Temple High School and dean of Temple Junior College. We are indeed fortunate to have Dr. Romine as principal of Abilene High School.

principal

thanks for
the fun
Xmas &
for the
cute hetters
you wrote
while I
was away
from home.
You Don't
know it but
I expect to
hear from
you lots in
the next
few mo.
You know
you have
A very
Nosey gal
for a Realitie
I love her
anyway.
Well how
am I doing
Two Rayes
To go. — Ha!

MR. J. H. NAIL

Many students of Abilene High School are aware of the activities of our busy assistant principal; however, many of us do not know some of the facts of his earlier life. Mr. Nail was born at Eden, Texas, in Concho County. He received his early education in the Eden Public Schools. After graduation he attended Howard Payne College, the University of Chicago, and the University of Texas. He received a B. A. degree from Howard Payne and a M. A. degree from the University of Texas.

Mr. Nail has been in public school work for twenty-five years. He has been a member of the Abilene High School faculty for ten years. He finds Abilene High School an ideal school where faculty and students alike are friendly, industrious, and happy. He thinks it is a school with a rich background and a very fine spirit.

We think that Mr. Nail has done much toward making our school an ideal school. He has given generously of his spirit and energy in working for a better school system.

Assistant principal

Really kinda I hope I will continue to be your friend *that is if I am now. say you know what. I think I will make it after all. change the sub. again.

You are a real sweet girl & I can't tell you what kind of music you play because you never will play for me. I will close this messy thing.

(over)

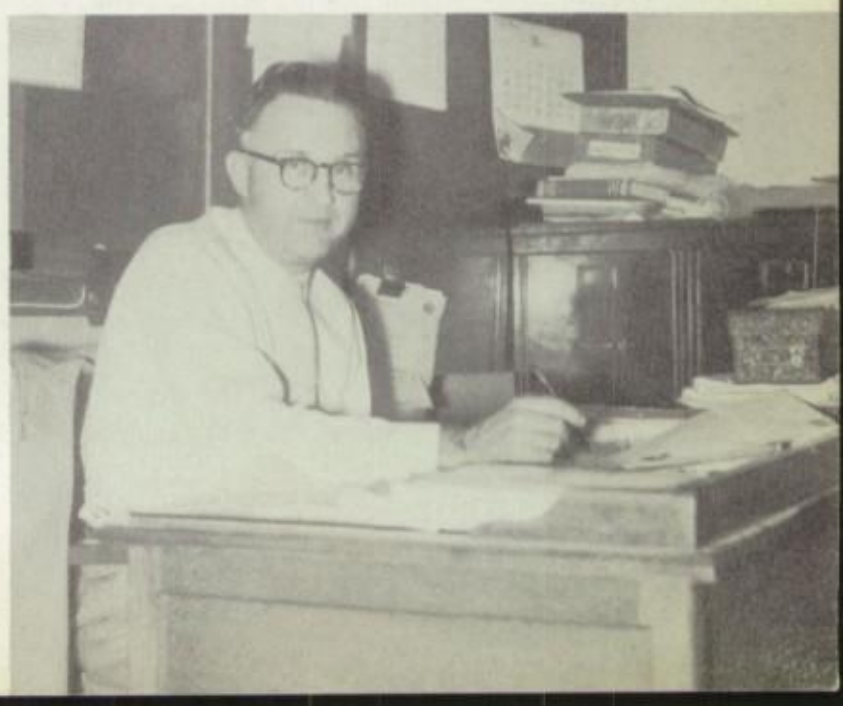

Business Manager

you be a
sweet girl
& take care
of yourself.
lots of love
& all that
stuff. and
I will see
you when
I get out
of the Navy.
Ta-Ta.
Charles
Tate

Mr. G. E. Stowe

Mr. Stowe, business manager of the Abilene Public Schools, is a native Abilenian. He is a graduate of Abilene High School, and he was a member of Coach Shotwell's football squad that won State Championship in 1923.

Mr. Stowe received his B. B. A. degree from Texas Christian University. He later returned to Abilene and Hardin-Simmons to do further study for his M. A. degree.

He has been in the school business for 21 years. During his experience he has been a teacher, a high school principal, a football coach, and a superintendent of schools. He has been in the business part of the schools nine years and has been in his present position for the past four years.

We appreciate Mr. Stowe's comment about Abilene High School. He thinks A. H. S. ranks as one of the best high schools from an instructional standpoint in the nation, and particularily in Texas. He stated that he hoped all graduates would reap their rewards as they were merited.

School Board

Mr. W. E. Fraley
President

Mr. Morgan Jones
Vice-President

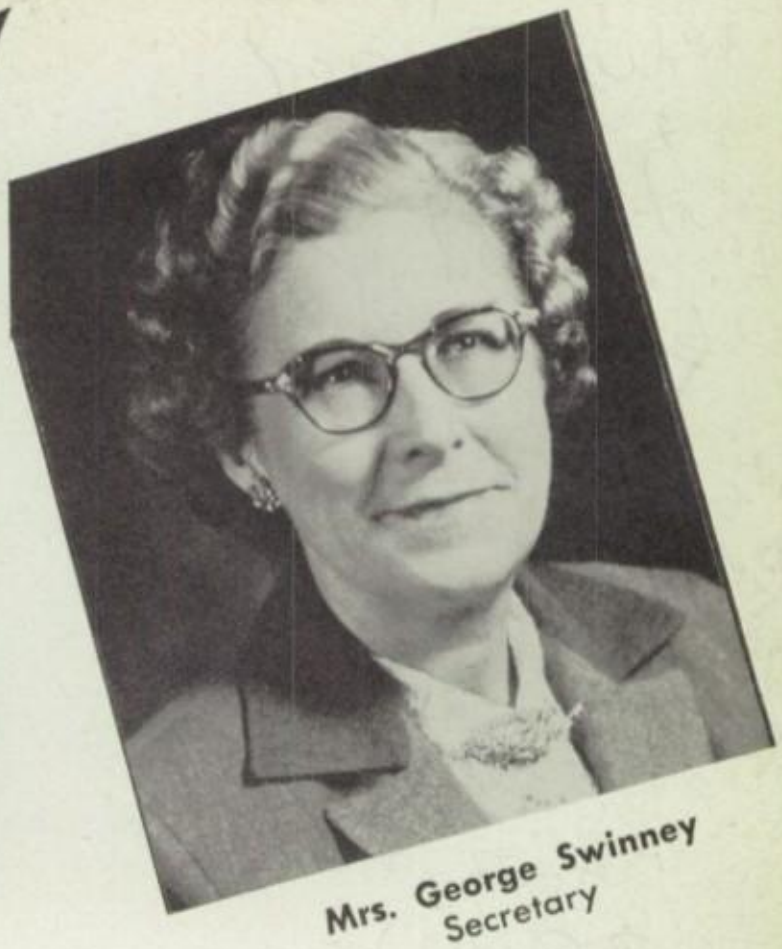

Mrs. George Swinney
Secretary

Mr. Ollie McMinn

Mrs. T. E. Roberts

Mr. Bert Chapman

Mr. Roy Skaggs

Faculty

Kenneth Aston
B.S.
Assistant Band Director

Miss Mary Baggett
B.A., M.A.
English
Visiting Teacher

Miss Billie Bailey
B.S., M. in P.E.
Physical Education

Leon Barber
B.S. in I.A.
Woodshop

Mrs. Selma Bishop
B.A., M.A.
English

B. L. Blackburn
B.A., M.A.
Mathematics
Physical Education

Carlos Bradford
B.S., M.S.
Mathematics

Mrs. Louise Brown
B.A.
Commercial

Mrs. Morrow and Miss Garvin take time out from paper grading to read about new events.

Faculty

Miss Jan Cannon
B.S.
Physical
Education

Miss Frances Caffey
B.S.
Home Economics

Miss Mildred Butler
B.A., M.A.
English

Wallace Bullington
B.S.
History
Physical Education

Leroy Crews
B.B.A., M.A.
Distributive
Education

Miss Ruby Compere
B.A., M.A.
Home Economics

Bill Coalson
B.S., M.A.
Vocational
Agriculture

Miss Aleise Cline
B.A., M.P.S.
English
Student Counselor

Dr. Romine acts as Interlocutor at the Minstrel Show.

Faculty

Mrs. Margie Dawley
B.A.
Social Studies

Miss Avis Deavers
B.S., M.A.
Commercial

Miss Bobbie Duncan
B.A., M.Ed.
English

H. A. Dunn
B.S., M.Ed.
Mechanical
Drawing

Alex Edwards
B.A., M.A.
Mathematics

Best Wishes
Robert Fielder

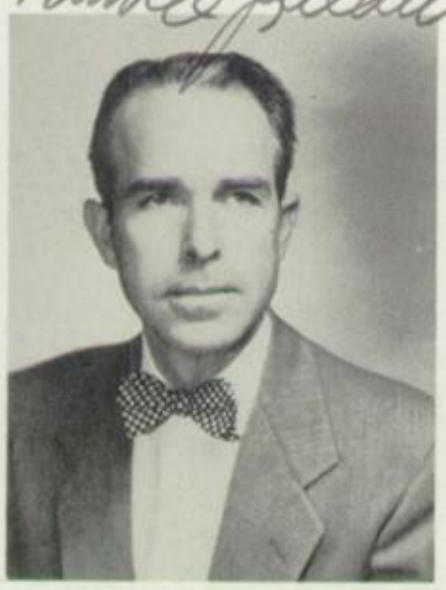

Robert Fielder
B.S., M.A.
Band Director

Miss Mildred Franks
B.S., M.Ed.
Commercial

Miss Eva Garvin
B.A., M.A.
Commercial

Getting ready for another day.

Faculty

Bob Groseclose
B.S., M.Ed.
Social Studies
Physical
Education

Miss Margurite Griffin
B.A., M.S.
Science

Nat R. Gleaton
B.A.
History
Physical Education

John L. Germany
B.A., M.A.
Mathematics

Robert Harwell
B.S.
Science

J. M. Harlow
T&I Certificate
Machine Shop

Miss Sarah Hardy
B.A., M.Ed.
History

Mrs. Juanita Haney
B.A., M.A.
English

Mr. Harwell relaxes behind the New York Times.

Faculty

Miss Vera Hayes
B.S., M.A.
Spanish

Que sea
una pez
grande en
el mar!
Vera Hayes

Mrs. Beth Henagan
B.A., M.A.
Art

Mrs. Nell Hicks
B.A.
English

Mrs. Sallie Hilley
B.S., M.Ed.
Home Economics

Vaiden Hiner
B.S., M.Ed.
Science
Audio Visual

Ronald Howell
B.A.
Science

Mrs. Edythe James
B.S., M.A.
Speech

Miss Odell Johnson
B.A., M.A.
Science

The science teachers look for a rare speciman.

Faculty

Best wishes to a very good student
Sincerely
D. L. Kennamer

David Kennamer
B. A., M. A.
Social Studies

Gene Kenney
B. M., M. M.
Choral Director

E. J. King
B. S., M. S.
Social Studies

Boyd Kirkham
B. S., M. S.
English
Journalism

R. A. McCollum
B. A., M. Ed.
Mathematics

Miss Lee Etta McAdams
B. S., M. S.
Civics

Miss Jane LeFevre
B. M., M. Ed.
String Instruments

Best Wishes
Jane LeFevre

William Lawson
B. A.
Safety Education
Physical Education

Mr. Sublett enjoys a boat ride while on Massachusetts Exchange trip.

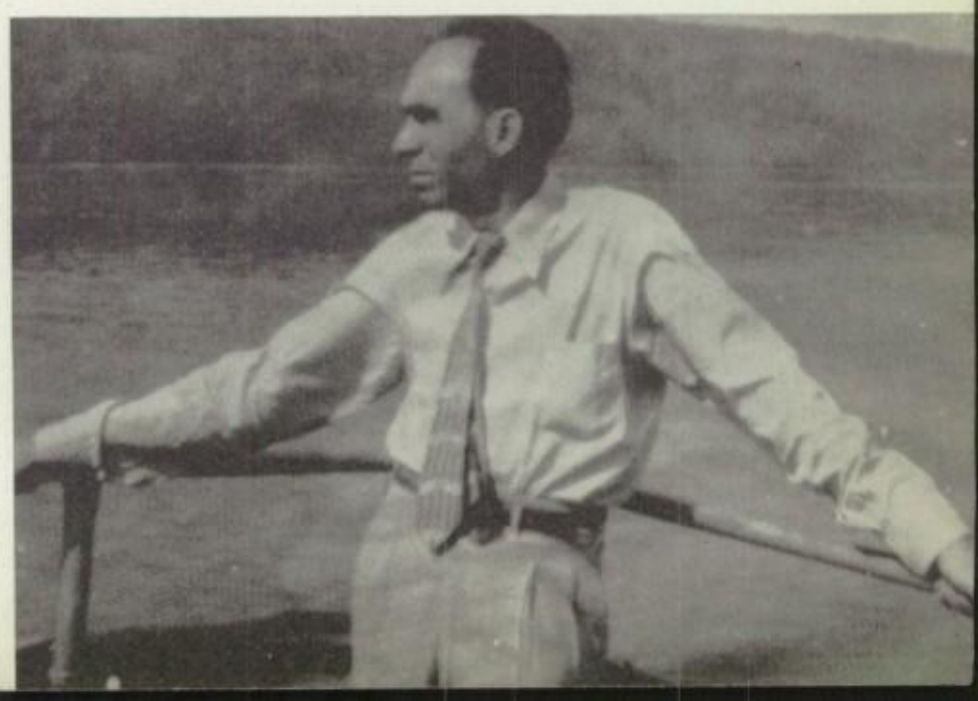

Faculty

Miss Helen Meyer
B.A., M.A.
English

J. I. Moore
B.S., M.A., M.S.
Vocational Agriculture

Mrs. Kathryn Morrow
B.A., M.A.
English

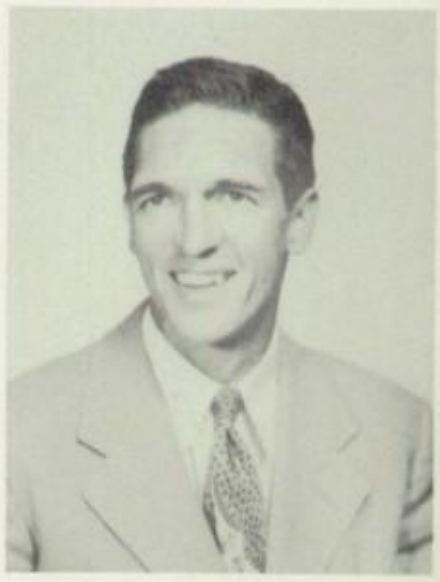

Charles Moser
B.S., M.Ed.
Athletic Director

Mrs. Madie Newman
B.S.
Registrar

Rainey Owen
B.S.
Diversified
Occupations

Mrs. Kathleen Parker
B.A., M.A.
English

Miss Mabel Reeves
B.A., M.Ed.
Mathematics

Bobbie Brown chats on telephone as Mrs. Hawkins and Mrs. Newman work!

Faculty

Ernest Sublett
B.A., M.A.
Speech
Dramatics

Miss Mildred Stokes
B.A., M.Ed.
English

Louise Self
Miss Louise Self
B.S., M.S.
Science

Woodward Robbins
B.A., M.A.
Mathematics

Henry Watkins
B.Ed.
Social Studies
Physical
Education

Mrs. Lavinia Ward
B.A., B.S.
Assistant Librarian

Mrs. Ellen Turner
B.A., M.A.
English

Miss Myrtle Trantham
B.A., M.A.
English
Latin

Attendance office workers check on who has skipped today!

Faculty

Miss Lavelle Aldredge
Bookkeeper

Mrs. Polly Deaton
Assistant Bookkeeper

Mrs. Jean Davis
Secretary to
Superintendent

Miss Louise Wills
B. A., M. A.
Librarian

Mrs. Christine Short
Attendance Clerk

Mrs. Joyce Hawkins
Secretary to Principal

Mrs. Haney waits as Miss Hardy gets a little refreshment between periods.

Seniors

Queen ..... Sandra Bourland
Secretary ..... Ann Mullins
President ..... Gene Currie
Vice President ..... Jim Bowen
Reporter ..... Mary Ellen Duke
Student Council Representative ..... Carla Sue Ferguson

Seniors

Beverly Adams
Little E '51-'52; Fashion '52-'53; Ephesy '53-'54; Secretary Home Room '52-'54; Intramural Basketball '51-'53; Intramural Volleyball '51-'52; G and G '53-'54

Edward Adams
Barber Shop Quartet '51-'52; Band '51-'54; Boys' Choir '52-'54; Student Directors '52-'53; Music Appreciation '53-'54; Clarinet Quartet '51-'52; Highlander Festival '53

James Edward Adams
Band '51-'53; Student Director's Club '52; Wood Shop Club '51; Music for Fun Club '53

John Adams
Sportsman Club '51-'53; Boxing Club '52-'54; Vocational Industrial Club '53-'54, Treasurer '53-'54; Golden Gloves '53-'54

Neal Akins
Architects Club '52-'54, Vice-President '53-'54

A. D. Allen
Flashlight '52-'53, Business Manager '52-'53; Responsibility Award '52-'53; Merit Award '52-'53; "A" Award '52-'53; Student Council '53-'54; National Honor Society '52-'54; Boys Glee Club '52-'53; Band '51-'52; Orchestra '52-'54; Junior Academy of Science '51-'52, Vice-President '51-'52; Pre-Med Club '52-'53, Vice-President '52-'53; Home Room President '52-'53; Domino Club '53-'54, President '53-'54

Larry Allen
Battery '52-'53, Associate Business Manager '52-'53; Attendance Office '53-'54; Press Club '52-'53; Wood Working Club '51-'52; A Club '53-'54; Football '52-'53; Baseball '52-'54; Bookkeeping Award '52-'53; Home Room Circulation Manager '53-'54

Wayne Allen
Football '51-'52; Track '51-'53; A Club '51-'54

Eagle, Ronnie Myatt, stands supreme.

Seniors

Tommy Armstrong
Sportsman's Club '50-'51; Gym Club '51-'50; Audio-Visual '53-'54

Lee Roy Atkins
Sportsman's Club '51-'53, Secretary-Treasurer '52-'53; D. E. Club '52-'53, Delegate to D. E. Convention '52-'53; Tumbling Team '51-'52

James Babb
Exchange Student '53-'54; Student Council '52-'53; Boys' Choir '53-'54; Football '51-'53, B Team '51-'53; A Club '51-'53; Little E '53-'54

Don Baber
Band '51-'54, Second Lieutenant '53-'54; Pigskin Review '53; Track '51-'54; Student Director Club '51-'53, Vice-President '51-'53; Music For Fun '53-'54; Highland Festival Band '53

Jerry Bailiff
Student Exchange '53-'54; Vocational Industrial Club '53-'54, President '53-'54; Home Room President '52, Vice-President '53; Pan American Club '52-'53; Football '52, B Team '52

James Baird
Pilot Club '51-'52; Model Airplane Club '52-'53; Domino Club '53-'54

Don Baker
A Cappella '51-'52; Outdoor Club '51-'52; A Club '53-'54; Basketball '53-'54; Baseball '53-'54; Audio-Visual '51-'54

Clarice leads the flock.

Vaudine Baker
National Thespians '53-'54; AHS Theater '52-'54, Secretary '52-'53; Little E '51-'52; Secretary Home Room '51-'52; President Home Room '51; Singing Club '51-'52

Seniors

Vic Baldridge
National Honor Society '53-'54; Sportsman's Club '51-'52; Slide Rule Club '52-'54, Vice-President '53-'54; Boxing '51-'52; Home Room President '51-'52

Julia Banta
Future Homemakers of America '52-'54, Second Vice-President '52-'53, Junior Degree '53; Mixed Chorus '52-'54; G an G '53-'54

Harold Barnes
Vocational Industrial Club '52-'54, Sergeant-at-Arms '53-'54, First Place Project '52-'53; Sportsman's Club '51-'52

Jack Barnes
Football '52-'53; Boxing '52-'53; Gym Club '51-'52; A Club '52-'53

Joanne Barney
Mixed Chorus '51-'52; Eaglettes '52-'53; Junior Red Cross '51-'52; Fashion Club '52-'53; Ephesy Club '53-'54; G an G '53-'54

Frank Batson
Sportsman's Club '51-'53

Jim Baum
Football '51-'53; Baseball '51-'54, lettered '52-'54; A Association '52-'54; A Club '51-'54; President Home Room '52-'53

Larry Beall
Student Council '50-'51; Vocational Industrial Club '50-'54, Sergeant-at-Arms '50-'51, Vice-President '51-'52, '53-'54; Boxing '50-'51; Football '50-'51; Machine Shop '50-'51; Intramural Track '52-'53; Homeroom Program Chairman '51-'52

Is this a practice session?

Seniors

Kathryn Bean
Charmality '51-'52; Pre-Med Club '52-'53, Reporter '52-'53; Homeroom Secretary '52-'53; Representative to Freedom Foundation '52-'53; Vogue Club '53-'54, Vice-President '53-'54; G an G '53-'54

Gail Beaver
Press Club '51-'52, Reporter '51-'52; Typing Club '52-'53; Photography Club '53-'54; Audio Visual '51-'54; Crew Chief '52-'53, Certificate of Merit '52-'53; A Award '53-'54; Public Address Crew '52-'53

Carolyn Beckham
Band '53-'54; Marching Band '53-'54; Dallas State Fair '53-'54; Fashion Club '53-'54; G an G '53-'54

Faye Beights
Secretarial Training Club '51-'52; Intramural Basketball '51-'52; Foreign Correspondence '52-'53, Secretary-Treasurer '52-'53; Fashion Club '53-'54; Distributive Education '53-'54; G an G '53-'54

Bill Bennett
Gym Club '51-'52, Secretary '51-'52

Gayle Berry
Band '51-'54; Marching Band '51-'54; Majorette '51-'54; Orchestra '52-'54; State Fair Orchestra '52-'53; State Fair Band '53-'54; Little E '51-'52; Future Teachers of America '51-'54; Delegate to State Convention '51-'54; Reporter '52-'53; Vice-President '53-'54; First Place Twirling Trio '52-'53

Ruby Billington
Band '51-'54; State Fair Band '52-'53; National Honor Society '52-'54; Student Council '53-'54; Battery '51-'53, Chief Proof Reader '51-'54, Reporter '51-'52, Associate Feature Editor '52-'53; Pigskin Review '51-'53; Highland Festival '52-'53; Orchestra '52-'54; All State Orchestra '52-'54; Future Teachers of America '52-'53, Reporter '52-'53; Student Conductors '52-'53; Press Club '51-'52; G an G '53-'54

Sue, Mary Kay, and Allene must be planning to be firemen!

Carolyn Blain
National Honor Society '53-'54; Exchange Student '53-'54; Orchestra '51-'54; Quartet '51-'53; AHS Theater '51-'54; Junior Red Cross '53-'54; Style Club '52-'53; Homeroom Secretary '51-'52; G an G '53-'54

Seniors

Pete Borden
Outdoor Club '51-'52; "As You Like It" '52-'53; Puzzle Club '52-'53, President '52-'53

Kay Bostic
Future Homemakers of America '52-'54, Reporter '52-'53; Reporter of Homeroom '53-'54; Battery Circulation Manager '53-'54

Sandra Bourland
Senior Class Queen '53-'54; Personality '51-'52; Vice-President '51-'52; Fashion '52-'53; Junior Red Cross '53-'54; Tennis '51-'54, Secretary '52-'54; Battery Circulation Manager '52-'53; G an G '53-'54

Jim Bowen
Flashlight '53-'54, Sports Editor, '53-'54; Vice-President of Senior Class '53-'54; Exchange Student '53-'54; National Honor Society '53-'54; Football '51-'53; Boxing '53-'54; A Club '51-'53; Music Appreciation Club '53-'54; Assistant Fire Chief '53-'54

Maxie Bowen
Sportsman Club '51-'54, President '53-'54

Emily Bowlin
Girl's All Sports '51-'52; Style '52-'53; Little E '53-'54; G an G '53-'54

Dan Boyd
Football '51-'53; Basketball '51-'54; A Club '51-'54; Track '53-'54; Student Council '53-'54; National Honor Society '52-'54

Dicky Boyd
Vocational Agriculture Club '51-'54; Secretary of Homeroom '51-'52; A Award '51-'52; Basketball '51-'52; Student Council '53-'54

Don Smothers, Ronnie Shirley, Dick Orsini, and Dick Miller croon "You, You, You" in assembly.

Seniors

Patsy Bradshaw
Little E '52-'54; Intramural Basketball '51-'52; Record Club '51-'52, Program Chairman; G an G '53-'54

Charles Bradley
Band '51-'54; Highland Festival '53; State Fair Band '53; Photography Club '51-'52; Architecture Club '52-'53; Slide Rule '53-'54; Marching Band '51-'54

Joe Frank Brooks
Vocational Industrial Club '52-'54; Diversified Occupations '52-'54

Christine Brown
Creative Writers '51-'54, President '53-'54, Certificate of Merit '51, A Award '52-'53; Pre-Med Club '52-'53; Battery '53-'54

Jerry Don Brown
Band '51-'54; Marching Band '51-'54; Highland Festival Band '53; State Fair Band '53-'54; Brass Quartet '51-'52; Pigskin Review '52-'53; Sportsman's Club '51-'52; Music Appreciation '52-'53; Music for Fun Club '53-'54, President '53-'54

Sylvia Brown
Orchestra '51-'53; Style Club '52-'53; Fashion '53-'54; Band '53-'54

Jo Ann Burleson
Foreign Correspondence '51-'53; Style Club '53-'54

Nancy and the girls with the pom-poms are ready for another great pep rally.

Gaye Burrow
Girls All Sports '51-'53; P. E. Majors '53-'54, Program Chairman '53-'54; Battery Circulation Manager '51-'52; G and G '53-'54

Seniors

Eugenia Burson
Flashlight '53-'54, Senior Editor; Charmality '51-'52; Fashion Club '52-'53; Ephesy Club '53-'54, Reporter; Intramural Basketball '51-'53, Captain '51-'53; Intramural Volleyball '52-'53; Intramural Baseball '52-'53; Attendance Office '53-'54; Student Council Representative '53-'54; G an G '53-'54

Mary Canant
Little E Club '51-'52; Vogue Club '52-'53; P. E. Specialist Club '53-'54; G an G '53-'54

Bette Carroll
Personality '51-'52; Home Room Secretary '51-'52; Intramural Baseball '51-'52; Home Room Circulation Manager '52-'53; Home Room Vice-President '52-'53; Style Club '52-'53; Home Room Secretary '53-'54; Ephesy '53-'54; G an G '53-'54

Ray Carson
A Club '49-'53; Football '50-'52, Reserve '49-'50; A Association '51-'54

Creta Case
Press Club '51-'52; Pre-Med '52-'54; Library Club '52-'54, Certificate of Merit '52-'53; G an G '53-'54

Joy Casseaux
Junior Red Cross Council '51-'52; Little E '52-'53; Music for Fun '53-'54, Secretary '53-'54; A Award '52-'54; Orchestra '51-'54; Secretary-Treasurer '53-'54; All-State Orchestra '52'54; First Division String Quartet '52-'54; First Division Cello Solo '52-'54; First Chair Cello Section '52-'54

Jody Chambers
Personality '51-'52; Battery '51-'53; Student Council '51-'53; Girls' All Sports '52-'53; P. E. Majors '52-'54; Intramural Volleyball '51-'53, Captain '52-'53; Intramural Basketball '51-'53; Intramural Baseball '51-'52; Intramural Football '52-'53; G an G '53-'54

Pat Chaney
Little E '51-'52; Distributive Education '52-'54, Secretary '53-'54; Delegate to Distributive Education Convention '53-'54; G an G '53-'54

Yea, Victory — Abilene High!

Seniors

Bettie Christian
A Association '53-'54; Volleyball '52-'53, Lettered '52-'53; P. E. Majors '51-'54; Intramural Volleyball '51-'53; Intramural Baseball '51-'53; Intramural Basketball '51-'53, Captain '52; G an G '53-'54

Judy Clark
Orchestra '51-'54; Charmality '51-'52; Vogue '53-'54, Secretary '53-'54; Attendance Office '53-'54; G an G '53-'54

Mary Jane Clarkson
Fashion '52-'53, Reporter; Student Council '52-'53; Homeroom Secretary '52-'53; Intramural Football '52-'53; Intramural Basketball '52-'53; Intramural Volleyball '52-'53; Ephesy '53-'54; G an G '53-'54

Pat Claxton
Student Council '51-'52; Future Homemakers of America '52-'53; Vice-President Homeroom '51-'52; P. E. Majors '52-'53; P. E. Specialists '53-'54; President '53-'54; Intramural Baseball '51-'53; Intramural Football '52-'53; Intramural Volleyball '52-'53; G an G '53-'54

La Verne Click
Future Homemakers of America '51-'52, '53-'54; Foreign Correspondence '52-'53; G an G '53-'54

Jack Cloud
Boxing '50-'52, Manager '51-'52; Outdoor Club '50-'51, Reporter '50-'51; Little E '51-'52; Music Appreciation '53-'54; Intramural Track '50-'51

Bryant Cobb
Future Farmers of America '51-'54, Program Chairman '53-'54; Dairy Judging Team '52-'53

Exchange Students demonstrate their talent at half-time performance.

Melba Coker
Eagle-Ettes '53-'54; Mixed Chorus '51-'52, Secretary '51-'52; Personality '51-'52; Style Club '52-'53; Ephesy '53-'54; G an G '53-'54, Treasurer '53-'54

Seniors

Marlin Coleman
Transfer from Pampa '53-'54; Pre-Med Club '53-'54; Reporter '53-'54

Dennis Conaway
Photography Club '52-'53; Vocational Industrial Club '53-'54

Dan Connell
Audio-Visual '51-'52; Press Club '52-'53; Creative Writing Club '53-'54; Battery '52-'54; Feature Editor '53-'54; Quill and Scroll '53-'54; National Honor Society '53-'54

Owen Cook
Tennis '51-'54, Lettered '51-'54; Exchange Student '53-'54; Little E '51-'53; Music Appreciation '53-'54; A Association '51-'54; Basketball '51-'52; Assembly Committee '53-'54

Regina Cook
National Thespian Society '51-'54; A. H. S. Theater '51-'52; "Women of the Bible" '51-'52; "Rumplestilskin" '52-'53; "Aladdin" '51-'52; "Indian Captive" '53-'54; Secretary of Homeroom '51-'52; Student Council '52-'53; Fashion Club '52-'53; Eagle-Ettes '52-'53; Ephesy '53-'54, Treasurer '53-'54; G an G '53-'54

Bert Cooper
Sportsman Club '51-'52; Pilots Club '53-'54; Vocational Industrial Club '52-'53

Elaine Courtney
Student Council '51-'53; All Sports Club '51-'52; Personality Club '52-'53; Fashion Club '53-'54; Intramural Volleyball '52-'53; Intramural Basketball '51-'52; G an G '53-'54; National Honor Society '53-'54

Bennie Cowdrey
National Forensic League '51-'53; Vocational Industrial Club '52-'54, President '53-'54; Barbershop Quartet '51-'52; Manager of B Team Basketball '50-'51

Puzzle Club officers, Ronnie McGraw, Charlie Fleming and Lynn Emerson try working a crossword puzzle.

Seniors

Bob Crawford
National Honor Society '52-'54, Vice-President '53-'54; Exchange Student '53-'54; A Club '51-'54; Student Council '51-'54; Basketball '51-'52; Football '51-'53; Track '52-'54

Carol Crownover
Eagle-Ettes '51-'52, President '51-'52; A Cappella '52-'54; Student Council '53-'54, Reporter '53-'54; National Honor Society '52-'54; Charmality '51-'52, Program Chairman '51-'52; Fashion '52-'53, Secretary '52-'53; National Thespian Society '52-'54; Ephesy '53-'54; Secretarial Training, Vice-President '53-'54; Certficate of Merit '52-'53; G an G '53-'54, Secretary '53-'54

Kay Cullar
Style Club '52-'53; Mixed Chorus '52-'53; A. H. S. Theater '53-'54; Eaglettes '53-'54; G an G '53-'54; Homeroom Treasurer '52-'53

Gene Currie
Band '51-'54, Alternate Drum Major '52-'53, Drum Major '53-'54, Captain '53-'54, Sergeant of Color Guard '52-'53; Orchestra '51-'54, President '52-'53; Student Directors '51-'53; Senior Class President '53-'54; Junior Class Vice-President '52-'53; Music for Fun '53-'54; "Soggy Seven" '51-'52; Deacon Peake's Disciples '53-'54; Most Representative Boy.

Jimmy Curtis
Band '51-'54, Second Lieutenant '53-'54; State Fair Band '53-'54; Highland Festival '52-'53; Pigskin Review '52-'53; Domino Club '51-'53; Sportsman Club '53-'54

Elinore Cutting
Orchestra '51-'54; Student Directors '51-'52; Style Club '52-'53; Fashion Club '53-'54; All-State Orchestra '52-'53; National Honor Society '53-'54; Student Council '51-'52; G an G '53-'54

Jane Crow Darby
Battery '51-'54, Assistant Advertising Manager '51-'52, Advertising Manager '53-'54, Business Manager '53-'54, A Award '51-'52; Charmality '51-'52; A. H. S. Theater '52-'53; Quill and Scroll '52-'54; Intramural Basketball '52-'53; Intramural Volleyball '52-'53; Captain '52-'53; P. E. Majors '53-'54; G an G '53-'54

Pirate Joy Casseaux waits for the show.

Lynn Davidson
Student Exchange '53-'54; Student Council '53-'54; Vocational Industrial Club '52-'54, Secretary-Treasurer '52-'53, Reporter '53-'54; Photography '51-'52, Secretary-Treasurer '51-'52; Intramural Track '52-'53

Seniors

Barbara Davis
Foreign Correspondence Club '51-'53; Ephesy '53-'54; G an G '53-'54

Bob Davis
A. H. S. Theater '51-'54, Vice-President '53, National Thespian Society '51-'54; "Merry Wives of Windsor" '52; "Rumpelstiltskin" '52; "As You Like It" '53; Band '51-'54; Highland Festival '53; State Fair Band '53

Gerald Davis
National Thespian Society '50-'54, Four Stars '51; Honor Bar '53; A. H. S. Theater '50-'54; Acting Lab '50-'54; National Forensic League '53; "Daniel Boon" '50; "Merry Wives of Windsor" '52; "As You Like It" '53; "Rumplestiltskin" '52; Intramural Basketball '50-'51; Track '50-'51

Jane Davis
Band '51-'54; Highland Festival '53; State Fair '53; Orchestra '52-'54; National Honor Society '52-'54, Treasurer '53-'54; Style '52-'53; Personality '51-'52; Fashion '53-'54; G an G '53-'54

Marion Davis
Style Club '52-'53, Secretary '52-'53; Mixed Chorus '52-'53; Secretary Homeroom '52-'53; Distributive Education '53-'54; G an G '53-'54

W. L. Dean
Band '53-'54; Band Club '53-'54; Junior Academy of Science '53-'54

Ken Deatherage
Student Council '53-'54; Outdoorsmen Club '53-'54; Woodworking Club '53-'54

Margaret Jo Dodge
Eagle-Ettes '51-'52; A Cappella '52-'54; Junior Red Cross Council '53-'54; Personality '51-'52; Fashion '52-'53; Intramural Basketball '51-'52; Intramural Baseball '51-'52; Intramural Volleyball '52-'53; G an G '53-'54

Dorothy Staggers makes like Chopin!

Seniors

John Downs
Future Farmers of America '51-'54, Greenhand '51-'52, Chapter Farmer '52-'54; Band '52-'54; Marching Band '52-'54

Don Drennan
Student Council '51-'54, Vice-President '52-'53, President '53-'54; Sophomore Class President '53-'54; Junior Class President '52-'53; National Thespian '51-'54; National Forensic League '51-'54; A. H. S. Theater '52-'54, President '52-'53; Vice-President '53-'54; Exchange '53-'54; Most Representative Boy '52-'53

Mary Ellen Duke
National Thespian Society '51-'54, Secretary '52-'53; A. H. S. Theater '51-'53; Student Council '51-'52, '53-'54; National Honor Society '52-'54; Acting Lab '52-'54; "Aladdin " '51-'52, "Rumplestiltskin" '52-'53; "As You Like It" '52-'53; "Indian Captive" '53-'54; Stage Craft '53-'54; Library Staff '53-'54; Ephesy '53-'54; Senior Class Reporter '53-'54; Homeroom President '51-'52, Secretary '52-'53; Assembly Committee '53-'54; G an G '53-'54

R. C. Duncan
Machine Shop Club '53-'54; Wood Shop Club '51-'53; Basketball '51-'52

Arleen Durkee
Charmality '51-'52; Tennis '52-'53; Style '52-'53; Ephesy '53-'54; National Thespian Society '53-'54; Band '52-'54, Majorette '52-'54, Highland Festival '53-'54; Cotton Bowl Band '53-'54; G an G '53-'54

Kenneth Elliott
Photography '51-'52; Domino Club '53-'54

Gerald "Rickashay" Davis plays his uke in the Talent Show.

Delois Ellsion
Foreign Correspondence '51-'52; Style Club '52-'53; Little E '53-'54; G an G '53-'54

"Settin' the Woods on Fire"

Wanda Elmore
Library Club '51-'52; Future Homemakers of America '52-'53; Historian '52-'53; Distributive '53-'54

Seniors

Lynn Emerson
Junior Academy of Science '51-'52; Domino Club '52-'53; Puzzle Club '53-'54, Vice-President '53-'54; Golf '52-'54; Intramural Track '52-'53

Frank Etter
A Club '51-'54; Football '51-'54, B Team '51-'52; Basketball '51-'53; Baseball '51-'54; Vice-President of Homeroom '52-'53; President of Sophomore Class '51-'52; Reporter of Junior Class '52-'53

Martha Fain
Charmality '51-'52; Fashion '52-'53; Ephesy '53-'54; National Thespians '53-'54; "Indian Captive" '53-'54; Stage Crew '53-'54; Attendance Office '53-'54; G an G '53-'54

Doyle Fannin
Band '51-'54; Marching Band '51-'54; Brass Sextet '52-'53; Sportsman Club '51-'52; Music for Fun '53-'54; Pigskin Review '52-'53; Highland Festival '53-'54; Cotton Bowl Band '53-'54

Carla Sue Ferguson
Personality Club '51-'52, Secretary '51-'52; Fashion Club '52-'53; Ephesy '53-'54; Intramural Basketball '51-'52; Eagle-Ettes '51-'53; Battery Circulation Manager '51-'52; Student Council Representative '52-'53, '53-'54; A Cappella '53-'54; National Honor Society '52-'54, Reporter '53-'54; Secretary of Homeroom '53-'54; G an G '53-'54; Registrar's Office '53-'54

Laquita Fields
Reporter of Homeroom '51-'52; A. H. S. Theater '51-'52; Mixed Chorus '51-'52; Eaglettes '52-'54, President '53-'54; Girls Sextet '52-'53; Fashion Club '52-'53; Junior Red Cross '53-'54; Thespian '53-'54; G an G '53-'54

Jimmy Fitzgerald
Woodshop Club '51-'52; Vocational Industrial Club '52-'54; Track '53-'54

Jack Cloud and Bill David Kennedy seem very interested in an early morning chat.

Rosemary Flanagan
Little E '51-'53; Ephesy '53-'54; G an G '53-'54

Seniors

Charles Fleming
Track '53-'54; Gym Club '52-'53; Puzzle Club '53-'54; Secretary-Treasurer '53-'54

Mildred Flippin
Secretary of Homeroom '51-'52; Charmality '51-'52; Battery '51-'52; Fashion Club '52-'53; Stage Crew '53-'54; National Thespian Society '53-'54; A. H. S. Theater '53-'54; Intramural Football '52-'53; G an G '53-'54

John Forbus
Future Farmers of America '50-'51; Vocational Industrial Club '53-'54, Secretary-Treasurer '53-'54; A Club '51-'52; Intramural Basketball '50-'51; Intramural Track '52-'53

Peggy Foster
Future Homemakers of America '51-'54, Treasurer '53-'54; G an G '53-'54

Bill Fraser
Outdoor Club '51-'52; A Club '51-'53; Future Architects '52-'53; Little E Club '53-'54

Ray Fraser
Football '51-'54, B Team '52-'53, Lettered '53-'54; Basketball '51-'54; Track '51-'54; A Association '53-'54; A Club '51-'54; Audio Visual '53-'54; President of Homeroom '52-'54

Billy Fuller
Football '51-'54; Lettered B Team '51-'52; A Team '52-'54; Baseball '51-'53; A Club '51-'54; A Association '53-'54

Dorothy Walker, Nancy Henson, Jan Carter, and Martha Fain get together for a few minutes before classes begin.

Mike Galaway
Football '51-'52; Track '51-'52; Future Farmers of America '52-'54, Secretary '53-'54; Vice-President of Homeroom '52-'53, Secretary '51-'52; A Club '51-'52

Seniors

Jacqueline Garrett
Orchestra '50-'52; Fashion Club '53-'54; P. E. Majors '52-'53; Intramural Basketball '51-'52; Intramural Volleyball '51-'52; Intramural Football '51-'52; G an G '53-'54

Barbara Gillis
Battery '51-'54, Reporter '51-'52, Chief Proof Reader '52-'53, Managing Editor '53-'54; Little E '51-'54; Quill and Scroll '53-'54; G an G '53-'54

Eugene Gist
Vocational Agriculture '51-'53; Little E '53-'54

Jackie Goble
Battery '53-'54; Junior Red Cross Council '51-'52; Little E '51-'54; G an G '53-'54

Barbara Golleher
Band '51-'54; Highlander Festival Band '53; Cotton Bowl Band '53; Little E '51-'52; Typing Club '52-'53, Secretary '52-'53; Vogue '53-'54; G an G '53-'54

Rudy Gonzalez
Track '52-'53; Sportsman Club '51-'52; Pilot Club '52-'53; Domino Club '53-'54

Jimmy Goode
Audio Visual '53-'54

Dicky Hix isn't interested in watching this operation.

Caroline Goss
Free Lancers Unlaunched '51-'52; Pre-Med Club '52-'54; G an G '53-'54

Seniors

Virginia Gray
Orchestra '51-'52; Little E '51-'52; Foreign Correspondence '52-'53; Creative Writers '53-'54, Secretary '53-'54

John Greer
A Club '51-'53; President of Homeroom '51-'52; Music Appreciation '53-'54

Mary Virginia Griffith
Junior Red Cross Council '52-'53; Future Homemakers of America '52-'54; G an G '53-'54

Edra Merle Guthrie
Future Teachers of America '51-'53; Little E '51-'52; Music for Fun '53-'54; G an G '53-'54

Don Harber
A Club '51-'54; A Association '52-'54; Reporter of Sophomore Class; Football '51-'54, Tri-Captain '53-'54

Pat Harrell
Foreign Correspondence '52-'53; Program Chairman '52-'53; Ephesy '53-'54; Library '52-'53, A Award '52-'53; G an G '53-'54

Norma Harris
Little E '50-'52; Mixed Chorus '51-'52; Eagle-Ettes '52-'53; A Cappella '53-'54; Vogue '52-'54; G an G '53-'54

Ann Mullins persuades Harold Smith to buy a notebook at the student store.

Jimmy Harrison
Vocational Industrial Club '52-'53; Wood Shop '53-'54

Seniors

Kenneth Harwell
Future Farmers of America '53-'54; Tennis '53-'54

Ferrell Hays
A Cappella '51-'54, Vice-President '53-'54; Gym Club '51-'52, President '51-'52, President of Homeroom '51-'52, '52-'53; Track '52-'54; Football '52-'53, B Team '52-'53, A Club '52-'53; A. H. S. Theater '53-'54; Student Council '53-'54

Patricia Hayter
Carousel Club '51-'52; Fashion Club '52-'53; Ephesy Club '53-'54; G an G '53-'54; Battery '52-'53; F. F. A. Sweetheart '52-'53, '53-'54

Nancy Henson
National Forensic League '51-'54, Certificate of Merit '51, Parliamentarian '53-'54; Debate Squad '51-'53; Tennis '51-'53; Volleyball '51-'54, Lettered '51-'54; Intramural Football '52-'53; Intramural Track '51-'52; Intramural Basketball '51-'53; Counselor's Office '52-'54; Future Teachers of America '51-'54, Corresponding Secretary '51; P. E. Majors '51-'52; Little E '52-'53; Ephesy '53-'54; Cheerleader '53-'54; Exchange Student '53-'54; G an G '53-'54; A Association '51-'54

Gaylon Hicks
Future Farmers of America '51-'54; Little E '53-'54; President of Homeroom '51-'52; Intramural Track '51-'53; Intramural Basketball '51-'53; Track '53-'54

Charles Hilburn
President of Homeroom '51-'52; Football '51-'54; Lettered B Team '51-'53; Boxing '51-'54; Golden Gloves Winner '52-'53; A Club '51-'54

Robert W. Hill
Distributive Education Club '52-'54

Newton Hilliard
Future Farmers of America '51-'52; Football, B Team '51-'52; Track '52-'54; A Club '52-'54; A Association '53-'54

Loyal Eagles, Norma Osburn, Pat Tallant, Claudia McReynolds, John Greer and Ann Mullins decorate for Homecoming.

Seniors

Jerri Hills
Transfer from St. Joseph Academy '53-'54; Ephesy Club '53-'54; Eagle-Ettes '53-'54; G an G '53-'54

Dickey Hix
Orchestra '51-'54; Little E Club '51-'54; Woodshop '51-'52; Boys' Glee Club '53-'54

Jeanelle Holley
Girl's All Sports Club '51-'52, President; Student Council '51-'52; Typing Club '52-'53; Music for Fun '53-'54; G an G '53-'54; Attendance Office '53-'54

June Holly
Vocational Industrial Club Sweetheart '53-'54; Battery '51-'53, Cartoonist '51-'52; Homeroom Vice-President '51, Secretary '52, Secretary-Treasurer '52-'53; Personality '51-'52; Fashion '52-'53; Ephesy Club '53-'54; Stage Crew '53-'54; Audio Visual Secretary '53-'54; G an G '53-'54

Betty Holmes
Library Club '51-'52, Program Chairman; Homeroom Reporter '52-'53; Vogue Club '52-'54; G an G '53-'54

Carole Hooper
Transfer Student; Vogue Club '53-'54, President; G an G '53-'54

Jimmy Horn
Band '51-'54; Highlander Festival '53; Cottonbowl Band '53; Pigskin Revue '53; Battery '52-'53; Little E '51-'54

Big Sis and Lil' Sis!
Carla Sue Ferguson and Gretchen Cordell.

Bennie Houston
Future Teachers of America '51-'54, Vice-President '52-'53, President '53-'54; A. H. S. Theater '51-'52; Mixed Chorus Accompanist '51-'52; Girls' Chorus Accompanist '51-'52; Eagle-Ettes Accompanist '51-'52; Homeroom Vice-President '52-'53; G an G '53-'54

Seniors

John Howard
Band '51-'54; Highlander Festival '53-'54; State Fair '53-'54; Pigskin Review '53-'54; Orchestra '53-'54; Sportsman Club '51-'52; Student Directors '52-'53; Music For Fun '53-'54.

Jo Ann Huckabay
Battery '52-'54; Reporter '52-'53; Business Manager '53-'54; Circulation Manager '53-'54; Student Council '51-'52; Personality Club '51-'52; Fashion '52-'53; Ephesy '53-'54; Intramural football '52-'53; Homeroom vice-president '53; G an G '53-'54.

Jo Hudgens
Future Homemakers of America '52-'54; Treasurer '53; Second vice-president '54; Homeroom Reporter '52-'53; G an G '53-'54.

Claudette Isbell
Flashlight '52-'54; Art Editor '52-'54; Certificate of Merit '52-'53; Exchange Student '53-'54; National Honor Society '52-'54; Executive Council '53-'54; Scholastic Art Awards '51-'52; Art A Award '51-'52; Spelling A Award '52-'53; Personality '51-'52; Fashion Club '52-'54; G an G '53-'54; Interscholastic league Spelling, first prize '53.

Bill Ivey
Future Farmers of America '50-'52; Golden Gloves '50-'53; Metal Shop '53-'54.

Jo Ann Huckabay

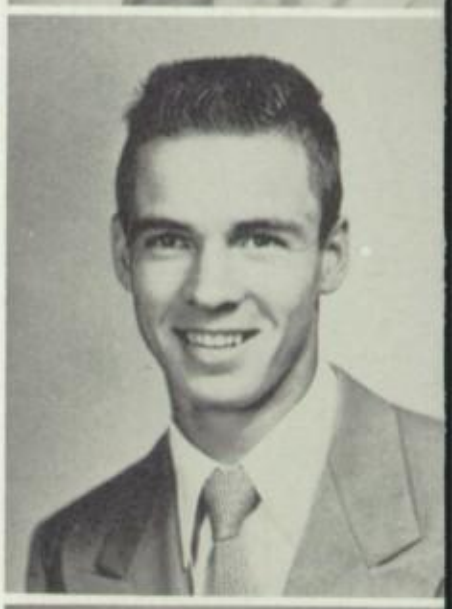

Kenneth Huffman
A Association '53-'54; A Club '51-'54; Football '52-'54; B team '52-'53; Reserve letter '53-'54; Baseball '53-'54; Lettered '53-'54.

Jack Hurt
Exchange Student '53-'54; Football '51-'53; B team '51-'53; Golf '53-'54; A Club '51-'53; Little E Club '53-'54.

Cute Cathy Higginbotham helps with yells.

Seniors

Sue Jacobs
Junior Red Cross Council '51-'52; Style Club '52-'53; Ephesy '53-'54; Office Attendant '52-'53; G an G '53-'54

Bettye James
A Cappella '52-'54, Sextet '53-'54, Librarian '53-'54; Student Council '51-'52; A. H. S. Theater '52-'53, Reporter '52-'53; Secretary of Homeroom '53; Music Appreciation '53-'54; Distributive Education '53-'54; National Honor Society '53-'54

Connie Gwendolyn James
Band '50-'52; "As You Like It" '52-'53; Music Appreciation '51-'52; Future Homemakers of America '52-'54; Volleyball '50-'54, Captain '52-'53; Intramural Basketball '50-'52; Intramural Football '52-'53; Intramural Baseball '51-'52; Distributive Education '53-'54; G an G '53-'54

Janice Jennings
Most Dependable Girl '53-'54; Student Council '51-'52, Corresponding Secretary '53-'54; A Cappella '52-'54, Accompanist '53-'54; National Thespian Society '52-'54; Eagle-Ettes '51-'52, Accompanist '51-'52; President of Homeroom '52-'53; Charmality '51-'54, Secretary '51-'52; Secretary of Junior Class '52-'53; Sweetheart of Future Farmers of America Club '53-'54; Ephesy '53-'54; National Honor Society '52-'54; Office Attendant '53-'54; G an G '53-'54

Donald Jewell
Future Farmers of America '52-'54, Historian '52-'53, Vice-President '53-'54; Vocational Agriculture '51-'54

Jo Ann John
Freelancers Unlaunched '51-'52; Library Club '52-'53, Treasurer '52-'53; Future Homemakers of America '53-'54; G an G '53-'54; National Honor Society '53-'54

Eugene Johnson
Golf '51-'54, Lettered '51-'54; Pan-American Club '52-'53; Music Appreciation '53-'54; Boys' Glee Club '51-'52; A Association '51-'54

Jim Bowen naps while on the way to Yankee Land.

Don Jones
Football '51-'52; Basketball '51-'52; Baseball '51-'52; Little E '52-'53; Diversified Occupations '53-'54; Vocational Industrial Club '53-'54

Seniors

Betty Jordan
Personality Club '51-'52; Style Club '52-'53; Little E Club '53-'54

Peggy Kelly
Secretary of Homeroom '51-'52, '53-'54; P. E. Majors '52-'53; Intramural Football '52-'53; Little E '51-'52, '53-'54; G an G '53-'54

Dorothy Kent
Battery '51-'52; Orchestra '51-'54, Reporter '53-'54, Concert Mistress '52-'54; String Quartet '51-'54; Student Conductor's Club '52-'53; National Thespians '52-'54; Band Office '52-'54; A Award, Orchestra '52-'53; Little E Club '53-'54; All State Orchestra '53-'54; A. H. S. Theater '53-'54; G an G '53-'54

Elbertine Key
P. E. Majors '51-'53, Vice-President '52-'53; Intramural Basketball '51-'53, Captain '51-'53; Intramural Volleyball '51-'53; Intramural Football '51-'53; Fashion Club '53-'54; G an G '53-'54

Dick Kincaid
Audio Visual Club '51-'52; Tennis '51-'52; Little E Club '53-'54

Eileen Kincaid
A Cappella '51-'54; National Honor Society '53-'54; Future Teachers of America '51-'53; Battery '51-'52; A Association '53-'54; Library Club '52-'53, Secretary '52-'53; Free Lancers Unlaunched '51-'52, Secretary '51-'52; Merit Award '51-'52; Intramural Sports '52-'53; Volleyball '51-'54; Future Homemakers of America '53-'54; Program Chairman of Homeroom '52-'53; G an G '53-'54

Anita Spurgin King
Charmality Club '51-'52; Treasurer '51-'52; Student Council '51-'52; Vogue Club '52-'53; Fashion Club '53-'54, Secretary '53-'54; G an G '53-'54

Bill King
Audio Visual '51-'52; Sportsman Club '52-'53; Little E '53-'54

The Battery Staff discusses next week's headlines.

Seniors

Carolyn King
Orchestra '51-'54; String Quartet '51-'52; All State Orchestra '52-'53; Band '51-'54; Highlander Festival '53; Cotton Bowl Band '52-'53; Future Teachers of America '51-'54, Treasurer '53-'54, Future Teachers' Convention Delegate '52-'53; Little E '51-'52; G an G '53-'54

Richard Landreth
Woodshop '50-'51; Vocational Industrial Club '51-'53; Slide Rule '53-'54

Moritz Lankford
Orchestra '51-'54; A. H. S. Theater '51-'52; Student Council '51-'52; Outdoors Club '52-'53; Future Farmers of America '53-'54; Vice-President of Homeroom '53-'54

Mary Beth Lankford
Band '51-'54, Majorette '51-'54, Head Majorette '53-'54; Orchestra '52-'54; Highlander Festival '53; State Fair Band and Orchestra '53-'54; Texas State Twirling Contest '53; Future Teachers of America '52-'54, Secretary '52-'54; Future Teachers' Convention Delegate '53, Acting State Secretary '53; Office Attendant, Little E '51-'52; G an G '53-'54

Larry Largent
A Club '51-'52; Basketball '51-'52; Battery '51-'52; Vice-President of Homeroom '51-'52, Secretary '52-'53; Student Council '52-'53

George Latimer
Football '51-'52; A Club '51-'52; Boxing '51-'54; Golden Gloves Champ '53; A Cappella '53-'54; Little E '52-'53; Boys' Chorus '53; Music Appreciation '53-'54; Vice-President of Homeroom '51-'52, President '53-'54; Stage Crew '53-'54

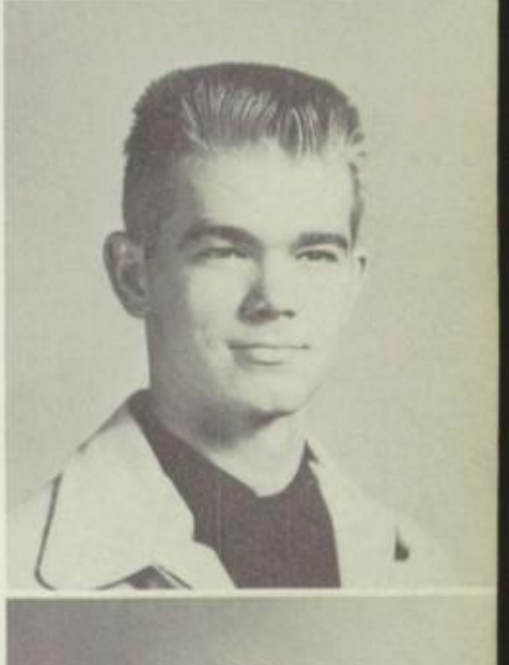

Jamie Bottoms watches as Jeanne Perry, Mary Jo Medley and Mr. Bradford count votes.

Jean Lawless
Eagle-Ettes '52-'53; A Cappella '53-'54; Vice-President of Homeroom '51-'52, Secretary '53-'54; Personality '51-'52; Fashion Club '52-'53; Ephesy '53-'54; Intramural Sports '51-'53; Homecoming Queen '53-'54; National Honor Society '53-'54; G an G '53-'54

Charlene Lenker
Student Council '53-'54; Style Club '52-'53; Ephesy '53-'54; Vice-President '53-'54; Little E '51-'52; Office Attendant '52-'54; Intramural Sports '52-'53; Certificate of Merit '53-'54; G an G '53-'54

Seniors

Carol Ann Leon
Fashion '52-'53; Ephesy '53-'54; Intramural Volleyball '52-'53; G an G '53-'54

Jimmy Lesley
Future Farmers of America '52-'54, Reporter '53-'54

Ollie Grace Lesley
Future Homemakers of America '51-'54; G an G '53-'54

Ronny Leveridge
Exchange Student '53-'54; Boxing '51-'54; Golden Gloves '51-'54; Gym Club '51-'52; Intramural Track '51-'52; Secretary of Homeroom '52-'53, President '53-'54; Distributive Education Club '52-'53, President '52-'54; Delegate to Distributive Education Convention '53-'54

Ann Lewis
Little E '51-'52; Reporter of Homeroom '51-'52; Battery Staff '51-'52; Intramural Football '52-'53; Fashion Club '52-'53; Stage Crew '52-'54; A. H. S. Theater '53-'54; Thespian '53-'54; G an G '53-'54

Frank Liles
A Club '51-'54; Audio Visual '52-'53; Football '51-'54

Frank

Doris Lindsey
Personality Club '51 - '52; Etiquette Club '52-'53; Future Homemakers of America '53-'54; G an G '53-'54

National Honor Society members serve by keeping the trophy cases attractive.

Jo Ann Little
Charmality '51-'52; Eagle-Ettes '52-'53; Little E '52-'53; G an G '53-'54; Ephesy '53-'54; National Honor Society '53-'54

Seniors

Preston Little
A Cappella '51-'54; Barbershop Quartet '51-'52; Slide Rule Club '52-'54; Flashlight '53-'54, Business Manager '53-'54

Bill Lofland
Airplane Club '51-'52; Slide Rule Club '52-'54, President '53-'54

Gary Lollar
Future Farmers of America '51-'54; Audio Visual '52-'54, Certificate of Merit '52-'53

Don Lucas
Mechanical Drawing Club '52-'53; Library Club '53; Domino Club '53-'54

Ray McCarty
Woodshop '51-'53, Vice-President '52-'53; Mechanical Drawing '53-'54

Diana McCharen
A Cappella '53-'54; National Honor Society '53-'54; Ephesy '53-'54, Secretary '53-'54; G an G '53-'54

D. G. McCoury
National Forensic League '52-'54, Vice-President '53-'54; A Award '52, Certificate of Merit '53; Boys' Debate '52-'54; National Thespian Society '51-'54, President '53-'54, Vice-President '52-'53, A Award '52-'53; AHS Theater '51-'54, President '53-'54, Vice-President '52-'53; Acting Lab '51-'54; "Skin of Our Teeth" '52; "Home of the Brave" '53; "Merry Wives of Windsor" '51; "As You Like It" '52; "Aladdin" '51; "Rumpelstilskin" '52; "Indian Captive" '53; "The Rivals" '54; Stage Crew '51-'54; Band '51-'53; Flashlight '53, Sports Photographer

Owen Cook, Dick Orsini, and Robert Osborne prepare to deliver the Thanksgiving boxes.

Larry McCraw
A Cappella '53-'54; Boys' Glee Club '52-'53; A Club '52-'54; Football '52-'54, Lettered '53-'54; Track '52-'54; Vice-President of Homeroom '53-'54

Seniors

Gerry McElyea
Charmality Club '51-'52; Style Club '52-'53; Fashion Club '53-'54; National Honor Society '53-'54; G an G '53-'54

Harold McGlothlin
A Club '51-'54; A Association '52-'54; Football '51-'54, Lettered '52-'53; Vice-President of Homeroom '51; Baseball '51-'54; Basketball '51-'53

Maurice McLeod
Woodshop '51-'53; Slide Rule '53-'54

Claudia McReynolds
Student Council '51-'52, '53-'54; Personality '51-'52, Vice-President '51-'52; Fashion Club '52-'53; Ephesy '53-'54; Vice-President of Homeroom '51-'52; G an G '53-'54

Leon McSpadden
Transfer from San Angelo; Music Appreciation '53-'54; A Cappella '53-'54

Bobby Mangum
Future Farmers of America '51-'53, A Award '52-'53; Architectural Club '53-'54

Duncan Mann
Football '51-'53, Lettered B Team '52-'53; Basketball '52-'53; Audio Visual '52-'54, Certificate of Merit '52-'53; A Club '51-'54; Track '53-'54; President of Homeroom '51-'52

Lloyd Marr
Audio Visual Club '52-'54, Certificate of Merit '52-'53; Band '52-'54

Eagles and Exes support the team at the Homecoming game.

Seniors

Joyce Martin
A Cappella '51-'54; Fashion Club '52-'54; President '53-'54; AHS Theater '51-'52; G an G '53-'54

Rebecca Martinez
Personality Club '51-'52; Pan American Club '52-'53, Secretary '53; Student Council Alternate '53-'54; Fashion '53-'54; G an G '53-'54

Coeriene Mashburn
Charmality Club '51-'54; Distributive Education Club '52-'54, Reporter, '53-'54; Delegate to Distributive Education Convention '53; Homeroom Reporter '53-'54; G an G '53-'54

Barbara Mason
Fashion Club '52-'54; Diversified Occupations Club '53-'54, Reporter '53-'54; P.E. Majors, '51-'52; G an G '53-'54

Bill Mathews
A Club '51-'52; Football '51-'53; Boxing '51-'53; Golden Gloves '52-'53; Track '52-'53; Gym Club '52-'53; Slide Rule Club '53-'54

Darlene Mathis
A Cappella '53-'54, Sextet '53-'54; Battery '51-'54; Eagle-Ettes '51-'53; Junior Red Cross Council '51-'52; Fashion Club '52-'54, Reporter '53-'54; Audio Visual Secretary '53-'54; G an G '53-'54

Betty Mayfield
Future Homemakers of America '51-'52; Little E Club '52-'54; G an G '53-'54

Joyce Mayfield
Exchange Student '53-'54; Eagle-Ettes '51-'54; Little E Club '52-'54; Girls' All Sports Club '51-'52; Intramural Baseball '51-'52; Intramural Basketball '51-'52, Captain '51-'52; G an G '53-'54

Telling tall tales seems to be one of Allan Morgan's favorite pastimes, or so it seems to these boys who must listen!

Seniors

Shirley Maynard
Little E Club '51-'52; Fashion Club '52-'54; Reporter of Homeroom '51-'52; G an G '53-'54

Mary Jo Medley
Flashlight '51-'54, Editor '53-'54, Junior Editor '52-'53, Associate Club Editor '52-'53; Sophomore Editor '51-'52; Student Council '51-'53; Little E Club '51-'52; Style Club '52-'53, President '52-'53; Vice-President of Homeroom '52-'53; National Honor Society '52-'54, Secretary '53-'54; National Thespians '53-'54; Ephesy '53-'54; G an G '53-'54

Johnny Middleton
Band '50-'54; First in Solo and Ensemble '51-'54; All Regional Band '52-'54; All State Band '53-'54; Highlander Festival Band '53; Cotton Bowl Band '51; Orchestra '51-'54; All State Orchestra '52-'53; A. H. S. Theater '50-'51; Student Directors' Club '51-'53, Vice-President '51-'52; Reporter '52-'53; Music for Fun '53-'54; Pigskin Revue '50-'54

Pat Miles
Personality Club '51-'52; Etiquette Club '52-'53; Little E '53-'54; G an G '53-'54

Dick Miller
Football '51-'53, B Squad '52-'53; Track '51-'54; Lettered '52-'53; A Club '52-'53; A Association '52-'53; A Cappella '53-'54; Boys' Choir '52-'53; Future Farmers of America '51-'52; Exchange Student '53-'54

Maurene Mitchell
Girls' All Sports Club '51-'52; Little E Club '52-'54; G an G '53-'54

Yvonne Mitchell
Battery '52-'54, Editor '53-'54, Associate Feature Editor '52-'53; National Honor Society '52-'54; National Forensic League '52-'54; Reporter '52-'54; National Thespian Society '52-'54, Reporter '53-'54; A. H. S. Theater '51-'52, '53-'54, Reporter '53-'54; Press Club '52-'53, Vice-President ;'52-'53, Reporter. '53-'54; Vice-President of Homeroom '51-'52, Secretary '52-'53; President '53-'54; Exchange Student '53-'54

Shirley Moore
Girls' All Sports Club '51-'52; Future Business Women's Club '51-'53; Future Homemakers of America '53-'54; Intramural Sports '51-'53; Vice-President of Homeroom '53-'54; G an G '53-'54

The Fielders enjoy the refreshments at the Band party.

Seniors

Allan Morgan

Band '52-'54; Student Directors' Club '52-'53; Music Appreciation '53-'54; Highlander Festival Band '53; Clarinet Quartet '53-'54; State Fair Band '53

Grace Morrow

Student Council '51-'52; A Cappella '51-'54; A Capella Queen '52-'53; A. H. S. Theater '51-'52; Junior Red Cross Council '52-'54; Secretary of Homeroom '52-'53; Girls' Sextet '53-'54; Certificate of Merit '51-'52; A Award '52-'53

Ann Mullins

A. H. S. Theater '51-'52; Junior Red Cross Council '51-'52; Tennis '51-'52; Intramural Sports '52-'53; Volleyball '52-'53, Captain; Fashion Club '52-'53; President of Homeroom '53-'54; Student Council '53-'54; Secretary of Senior Class '53-'54; Ephesy '53-'54, President.

Tommie L. Murray

Track '52-'54, Lettered '53-'54; Football '52-'53; A Club '53-'54; A Association '53-'54; Spanish Club '51-'53, Vice-President '51-'52, President '52-'53; President of Homeroom '51-'52

Patty Muston

Student Council '51-'54, Secretary '53-'54; Secretary of Sophomore Class '51-'52; Charmality '51-'52, President '51-'52; Fashion Club '52-'53, Secretary '52-'53; Eagle-Ettes '51-'53, President '52-'53; National Thespian Society '52-'54, Secretary '53-'54; Most Representative Girl '53-'54; Miss Front Page '53-'54; Head Cheerleader '53-'54; A Cappella '53-'54; Ephesy '53-'54; G an G '53-'54

Ronnie Myatt

Flashlight Poster Contest Winner '53-'54; Battery '51-'54, Staff Cartoonist '52-'54, A Award '52-'53; Quill and Scroll '52-'54; Art A Award '52-'53; Sportsman Club '51-'53, Vice-President '52-'53; Reporter of Homeroom '52-'53; A Club '53-'54; Track '53-'54

Carol Nance

National Honor Society '53-'54; Eagle-Ettes '52-'54; G an G '53-'54; Future Homemakers of America '53-'54; Style Club '52-'53; Charmality '51-'52; Mixed Chorus '52-'53; Secretary of Homeroom '51-'52

Delores Nash

Fashion '53-'54; Foreign Correspondence Club '51-'53, Secretary '51-'52, President '52-'53; Vice-President of Homeroom '51-'52, Secretary '52-'53; G an G '53-'54

These senior girls get ready for Santa Claus at the G an G party.

Seniors

Syd Niblo
Sportsman Club '51-'53; Music Appreciation '53-'54; Golf '52-'53; Exchange Student '53-'54

Jimmy Nix
Band '51-'54; Highlander Festival Band '53; State Fair Band '53; Pigskin Review '53; Student Directors Club '51-'53; Music for Fun '53-'54; Vice-President '53-'54

Gerald Norman
A Cappella '53-'54; Music Appreciation '52-'54; Boys' Choir '52-'53; Track '53-'54; Audio Visual '53-'54

Shirley Nuckols
Future Homemakers of America '51-'52; Little E '52-'54; G an G '53-'54

Bobby Jack Oliver
Football '51-'54, Lettered '52-'54, All-District '52-'54, All-State '53-'54, Tri-Captain '53-'54; Baseball '51-'54, Lettered '51-'54, All-District '51-'54; A Association '51-'54; A Cappella '53-'54; Registrar's Office '52-'53; President of Homeroom '51-'52, Vice-President '53-'54

Carol Jean Onwiler
Band '51-'53; Highlander Festival Band '52-'53; Future Homemakers of America '51-'52; Fashion Club '52-'53; Ephesy '53-'54; G an G '53-'54

Dick Orsini
Football '51-'54, Lettered '52-'54; A Association '52-'54; Track '51-'54, Lettered '52-'54, Co-Captain '53-'54; Basketball '51-'53; A Cappella '53-'54; Boys' Choir '52-'53; A Club '51-'54

Jan Osburn
Personality '51-'52; Fashion Club '52-'53; Ephesy '53-'54; Secretary of Homeroom '51-'53; Student Council '51-'52; Intramural Sports '51-'53; Attendance Office '51-'53; Principal's Office '53-'54; Audio Visual '53-'54; Stage Crew '53-'54; G an G '53-'54

Owen Cook, Janice Jennings, Carol Crownover, and Carla Sue Ferguson pack Thanksgiving boxes for the needy.

Seniors

Norma Osborn
Personality Club '51-'52; Fashion Club '52-'53; Intramural Football '52-'53; Battery '52-'54, Reporter '52-'53, Circulation Manager '53-'54; Business Manager '53-'54; Fashion Club '52-'53; Ephesy '53-'54; Spirit of Athletics '53-'54; A Association '53-'54; G an G '53-'54, President '53-'54

Robert Osborne
A Club '51-'54; Football '51-'54, Baseball '51-'54; National Honor Society '53-'54; Student Council '53-'54; Vice-President of Homeroom '52-'53

Ella Ruth Paine
Band '51-'54; Highlander Festival Band '53; State Fair Band '53; National Forensic League '51-'54, Parliamentarian '53-'54; Foreign Correspondence Club '51-'52; Student Directors Club '52-'53; Fashion Club '53-'54; G an G '53-'54

Nicky Leath Palmer
A Club '52-'54; Football '52-'54; B Team '52-'53; Reserve Letterman '53-'54; Track '53-'54

Linda Parrish
A. H. S. Theater '51-'52; Orchestra '51-'54, Vice-President '53-'54; Quartette '51-'54; Intramural Sports '51-'53; Fashion Club '52-'53; Merit Award '52-'53; Junior Red Cross Council '53-'54; National '53-'54; G an G '53-'54

Juanita Parker
A. H. S. Theater '53-'54; G an G '53-'54

J. W. Pelton
A. H. S. Theater '52-'53; "Merry Wives of Windsor" '52; "As You Like It" '53; Acting Lab '51-'53; Stage Crew '52-'53; Audi '52-'53; Audio Visual '51- '52; Future Business Leaders of America '53-'54

Shirley Maynard, Nadine Odom, and ~~Dixie Mc-Pherson~~ seem to be in no hurry to join the after school rush.

Bill Perry
Football '51-'54, Lettered '53-'54; Baseball '51-'54; Basketball '51-'54; A Club '51-'54; Treasurer of Homeroom '51-'52, Reporter '53-'54; Boys' Choir '53; Student Council '51-'53

Seniors

Don Perry
Junior Academy of Science '52-'53

James Perry
Pan-American Club '52-'54; National Thespian Society '53-'54

Jeanne Perry
Flashlight '53-'54; Stage Craft '53-'54; Ephesy '53-'54; National Thespians Society '52-'54; AHS Theater '51-'53; Intramural Football '51-'52; Intramural Baseball '51-'52; Intramural Basketball '51-'53; Intramural Volleyball '51-'53; "Women of the Bible" '52; "Merry Wives of Windsor" '51; National Honor Society '53-'54; G an G '53-'54

Mary Jo Petty
Future Homemakers of America '51-'52; Junior Red Cross Council '52-'53; Ephesy '53-'54; National Thespian Society '53-'54; Intramural Sports '51-'53; G an G '53-'54

Wendell Phillips
Football '51-'54, B Team '51-'52, Lettered '52-'54; Track '52-'54, Lettered '53-'54; A Association '52-'54; A Club '51-'54; Audio Visual '53-'54; Vice-President of Homeroom '51-'52

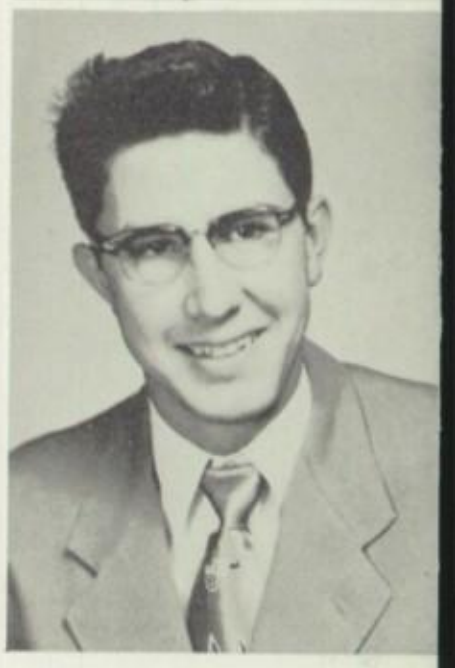

M. L. Pinkston
A Club '50-'52; Vocational Industrial Club '52-'54

Mary Powell
AHS Theater '53-'54; Music Appreciation '53-'54; Mixed Chorus '53-'54; Attendance Office '53-'54; G an G '53-'54

George Barnett and M. L. Pinkston of Swanson Street welcome their neighbor, Mac Starnes.

Lee Presswood
Future Farmers of America '51-'54, A Award '52-'53; Parliamentarian '52-'53, President '53-'54, State in Poultry Judging '51-'52; Dairy Judging Team '52-'53; President of Homeroom '53-'54

Seniors

Floyd Price
Little E '51-'53; President of Homeroom '52-'53, '53-'54; Parallel Bar Team '52-'54; Intramural Basketball '52-'53

Charles Rains

Rosemary Rasco
Personality '51-'52; Junior Red Cross Council '52-'53; Vogue '52-'53; Band '52-'54; Highlander Festival '53-'54; State Fair Band '53-'54; Orchestra '53-'54; Future Teachers of America '53-'54; G an G '53-'54

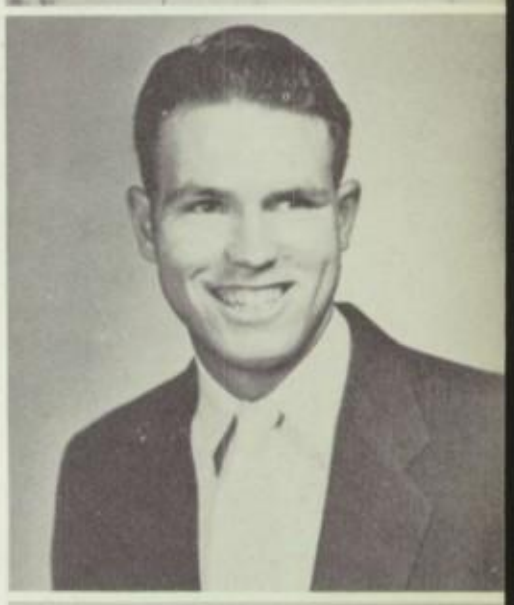

David Ray
Football '51-'52; A Association '51-'52; Architect Club '52-'53; Basketball '51-'52; Student Council '52-'53

Edna Read
[belongs here]

Ruebel Reams
Junior Red Cross Council '51-'52; Library Club '52-'53; Audio Visual '53-'54; Girls' All Sports '53-'54; G an G '53-'54

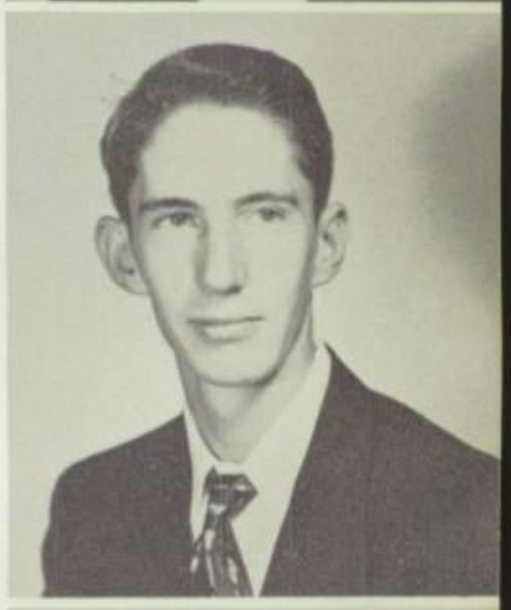

Jerry Reeves
Little E '51-'54

Pat Rhoads
Little E '50-'52; Battery '52-'54; Exchange Student '53-'54; Music for Fun '53-'54; Press Club '52-'53; G an G '53-'54

hese Big and Little Sis teams exchange gifts
nd get acquainted.

Don Rhoden
Football '51-'54, Lettered '53-'54; Baseball '51-'54, Lettered '51-'54; A Association '51-'54; A Club '51-'54; Junior Red Cross Council '52-'53; Student Council '52-'53; President of Homeroom '53-'54

Seniors

Conrad Roberson
Woodshop '51-'52; Photography '52-'54

Pat Roberts
Eagle-Ettes '51-'54, Sextet '51-'53, Quartet '51-'52; Personality '51-'52; Battery '51-'52; Intramural Sports '51-'52; Fashion Club '52-'53; Future Teachers of America '52-'54, Social Chairman '53-'54; G an G '53-'54

Billie Rae Rogers
Flashlight '51-'52, Sophomore Editor; Personality '51-'52, President '51-'52; Student Council '52-'53; Fashion Club '52-'53; Vice-President of Homeroom '51-'52; Ephesy '53-'54; Cheerleader '53-'54; National Honor Society '53-'54; A Association '53-'54; G an G '53-'54

Guyan Rogers
A Club '51-'52; Domino Club '53-'54; Student Council '51-'52

Betty Ross
A Cappella '52-'54; Eagle-Ettes '51-'52, Vice-President '51-'52; A. H. S. Theater '51-'52; National Forensics '51-'54, Secretary '53-'54; Debate '51-'52, A Award '51-'52; Junior Red Council '52-'53; Student Council '52-'53; Stage Crew '53-'54; Intramural Football '52-'53; G an G '53-'54

Myrtle Ann St. John
P. E. Club '51-'53; Foreign Correspondence '53-'54; G an G '53-'54, Intramural Basketball '51-'53; Intramural Volleyball '52-'53; Intramural Baseball '52-'53

Kay Scott
A. H. S. Theater '51-'52; Secretary of Homeroom '52; Fashion Club '52-'53; Treasurer of Homeroom '52-'53; Ephesy Club '53-'54; G an G '53-'54; Principal's Office '53-'54

Laverne Seider
Eagle-Ettes '51-'53; National Thespian Society '51-'54; Fashion Club '53-'54; A. H. S. Theater '51-'52; P. E. Majors '52-'53; Art "A" Award '52-'53, Gold Keys '52-'53; G an G '53-'54

Gayle Berry serves (Mary Beth Lankford) while Ruth Paine, Ruby Gillington, and Edna Reid look on.

Seniors

Dilworth Sellers
National Honor Society '52-'54, President '53-'54; A Cappella '52-'54, President '53-'54; Highlander Festival '53; Barbershop Chorus '51-'52; Student Council '53-'54; A Association '52-'54; Tennis '51-'54, Lettered '51-'54; Basketball '51-'52; Little E '53-'54; Pre-Med '52-'53, President '53; President of Homeroom '51-'53

Frances Sewell
Future Homemakers of America '51-'52; Girls' All Sports '52-'53; Intramural Baseball '52-'53; Intramural Basketball '52-'53; Intramural Volleyball '52-'53; Intramural Football '52-'53; P. E. Majors '53-'54, Secretary '53-'54, G an G '53-'54

Carol Shaw
Transfer from Buffalo, Missouri; Band '53-'54; State Fair Band '53-'54; Little E '53-'54; G an G '53-'54

Ronald Shirley
A Cappella '52-'54, Quartet '52-'54, A Award '52-'53; Student Council '53-'54; Music Appreciation '52-'53; Highlander Festival '52-'53; Diversified Education '53-'54, Vice-President '53-'54; AHS Theatre '50-'51; Sportsman's Club '50-'51; President of Homeroom '50-'51

Maryleen Showalter
Exchange Student '53-'54; Responsibility Award '52-'53; Certificate of Merit '51-'52; A Award '52-'53; Music for Fun '53-'54; Counselor's Office '52-'54; Future Business Women '51-'52; G an G '53-'54

Frank Sitchler
A Cappella '51-'54; Little E '51-'52; Photography Club '52-'53, Secretary-Treasurer '52-'53; Music Appreciation '53-'54

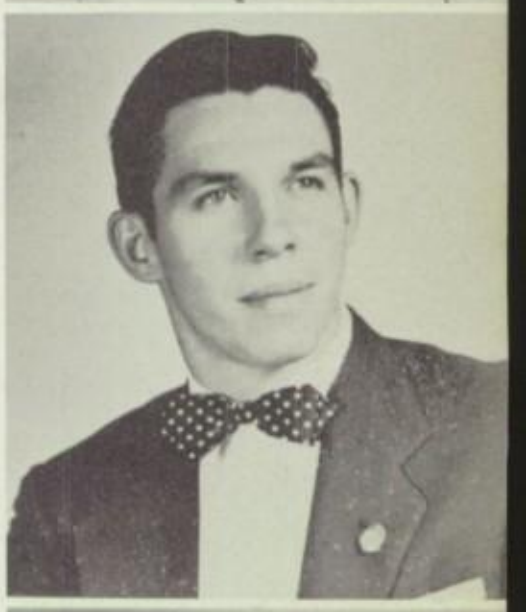

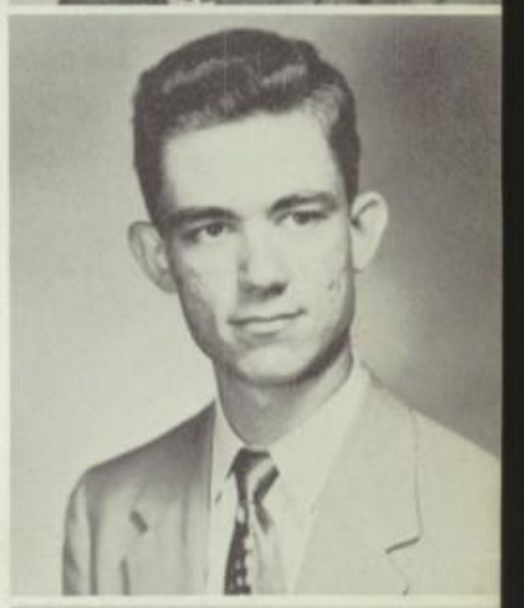

Skipper Skaggs
National Honor Society '52-'54; Band '51-'54; First Lieutenant '53-'54, Color Guard '51-'54; All-State Band '53; Highlander Festival Band '53; Orchestra '51-'54, President '53-'54, A Award '53, All-State Orchestra '52; Monroe G. Cheney Oil Theme Winner '53; Student Director '51-'53; Slide Rule '53-'54, Reporter '53-'54; Student Council '53-'54

Arthur Smith
Outdoor Club '51-'52; Architect Club '52-'53; Pilot Club '53-'54; Track '53-'54

lomeroom 22 enjoys a sunrise breakfast at tate Park.

Seniors

Barbara Smith

Certificate of Merit for United States Student Examination '53; National Forensic League '53-'54; Foreign correspondence '53-'54; Eagle Feathers '51-'52; Program Chairman '51-'52; Little E '52-'53; Distributive Education '53-'54.

Bonnie Smith

A Cappella '52-'54; Sextet '52-'54; Eagle-Ettes '51-'52; Secretary '51-'52; Certificate of Merit '51-'52; Charmality Club '51-'52; Foreign Correspondence '52-'53; Junior Red Cross Council '53-'54; G an G '53-'54.

Clarice Smith

Most Admirable Girl '53-'54; Junior Queen '52-'53; Cheerleader '53-'54; Battery '52-'54; Reporter '52-'53; Society Editor '53-'54; Ephesy '53-'54; Fashion '52-'53; Student Council '51-'53; Charmality '51-'52; Vice-President '51-'52; Secretary of Homeroom '51-'52; Tennis '51-'52; "Alladin" '51; Intramural Sports '52-'53; G an G '53-'54.

James Smith

A Club '51-'54; Audio Visual '51-'54; Certificate of Merit '51-'52; Football '51-'54; B Squad '51-'53; Lettered '51-'53.

Don Smothers

A Cappella '51-'54; A Award '52; All State '52; Quartet '51-'54; Football '51-'52; Lettered B Team '51-'52; Manager '52-'54; A Club '51-'54; Highland Festival Chorus '53.

Barbara Sojourner

Student Council '52-'54; Treasurer '53-'54; National Honor Society '52-'54; G an G '53-'54; Reporter '53-'54; Ephesy '53-'54; Fashion '52-'53; Secretary of Homeroom; P. E. Majors '51-'52; Girl Sports '51-'53.

Shirley Spencer

Band '51-'54; Student Directors '51-'53; Orchestra '52-'54; Music for Fun '53-'54; Highlander Festival Band '52-'53; State Fair Band '53-'54; G an G '53-'54.

Sara Sue Spikes

Flashlight, Senior Editor '53-'54; Eagle-Ettes '51-'54; Vice-president '52-'53; Sextet '52-'53; Future Homemakers of America '51-'54; President '53; Girl of the Year '52-'53; Reporter '52; Treasurer '53-54; A Award '52-'53; Junior Degree '51; Chapter Degree '53; District Reporter '53-'54; Area Degrees Council '53-'54; State Meeting '53; Student Council '53-'54; National Honor Society '52-'54; National Thespian Society '52-'54; Creative Writing '52-'53; A Award '52-'53; State Poetry '53; National Poetry Award '53; G an G '53-'54.

Don Baber is cornered by Arabella Toney during Twirp season!

Seniors

Dorothy Staggers
Flashlight '53-'54, Club Editor '53-'54; A Cappella '52-'54, Sextet '52-'54, Eagle-Ettes '51-'52, Sextet '51-'52; National Thespian Society '53-'54; A. H. S. Theater '52-'53; Battery '52-'54, Reporter '52-'54; Personality '51-'52; Ephesy '53-'54; Audio Visual Secretary '53-'54; Attendance Office '53-'54; G an G '53-'54

Joan Starks
Charmality Club '51-'52; Girls' Glee Club '52-'53; Vogue Club '52-'53; Future Homemakers of America '53-'54; G an G '53-'54

Mac Starnes
Football '51-'54, Tri-Captain '53-'54, B Team '51-'54, Lettered '53-'54; Baseball '52; Track '53-'54; A Club '51-'54; A Association '53-'54; Boys' Glee Club '52-'53; A Cappella '53-'54

J. N. Steele
Football '51-'52; Baseball '51-'52; A Club '51-'52, '53-'54

Rusty Stevenson
A. H. S. Theater '53-'54, Sergeant-at-Arms '53-'54; Acting Lab '53-'54; National Thespian Society '53-'54; Football '51-'52; A Club '51-'52; President of Homeroom '53-'54

Jerry Storey
Track '53-'54; Vocational Industrial Club '52-'53; Sportsman Club '51-'52, Vice-President '51-'52

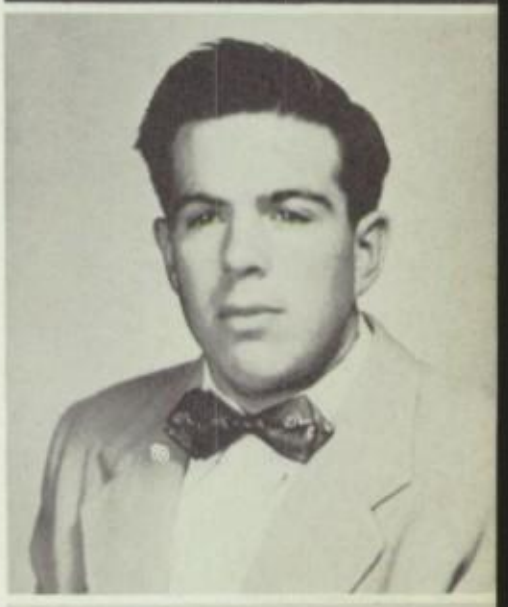

Darlene Stracener
Transfer Student; Distributive Education '53-'54; G an G '53-'54

Jerry Stringer
Band '51-'54, Band Office '53-'54, Clarinet Trio '52-'53; Battery '51-'54, Reporter '51-'54; National Honor Society '53-'54; Exchange Student '53-'54; Press Club '51-'52; Typing Club '52-'53, Vice-President '52-'53; Music for Fun Club '53-'54; G an G '53-'54

"Bopping Bobby" (Davis) performs for interested audience.

Seniors

Darla Sudderth
Orchestra '51-'54; A. H. S. Theater '52-'53; P. E. Majors '51-'52; Fashion Club '53-'54; Poetry Award '53; G an G '53-'54 All-State Orchestra '54

Pat Tallant
Eagle-Ettes '51-'52; Fashion Club '52-'53; Ephesy '53-'54; P. E. Majors '51-'52; A Association '53-'54; Most Versatile Girl '53-'54; Cheerleader '53-'54; A Cappella '53-'54; G an G '53-'54

Sylvia Terhune
Girl All Sports '51-'52, Reporter '51-'52; Fashion Club '52-'53; Future Homemakers of America '53-'54; Intramural Sports '51-'53, Captain '52-'53; Student Directors, G an G '53-'54

Karen Tidwell
Personality '51-'52; Fashion Club '52-'53, Vice-President '52-'53; Ephesy '53-'54; Secretary of Homeroom '51-'53; Tennis '51-'52; G an G '53-'54

Arabella Toney
A Cappella '51-'54; Secretary of Homeroom '51-'52; Personality '51-'52; Style Club '52-'53; Ephesy '53-'54; Intramural Volleyball '52-'53; G an G '53-'54

Patricia Tracey
A. H. S. Theater '51-'52; Fashion Club '52-'53; Distributive Education '53-'54; Counselor's Office '53-'54; G an G '53-'54

Nancy Tucker
Band '51-'53; Orchestra '51-'54, Merit Award '52-'53; String Quartet '51-'54; A. H. S. Theater '51-'52; "Merry Wives of Windsor" '51-'52; Vogue Club '52-'53; Junior Red Cross Council '53-'54; Secretary-Treasurer of Homeroom '53-'54; Stage Craft '53-'54; G an G '53-'54

Carroll Turner
Football '50-'53; Intramural Track '51-'53; Boys' Choir '52-'53, President '52-'53; A Cappella '53-'54; A. H. S. Theater '52-'53; "As You Like It" '52; "Rumplestitlskin" '52; "Home of the Brave" '53; National Thespian '52-'53; A Club '51-'53; Music Appreciation '53-'54

Buzzy Sellers presents Homecoming Queen, Jean Lawless, at the San Angelo-Abilene game.

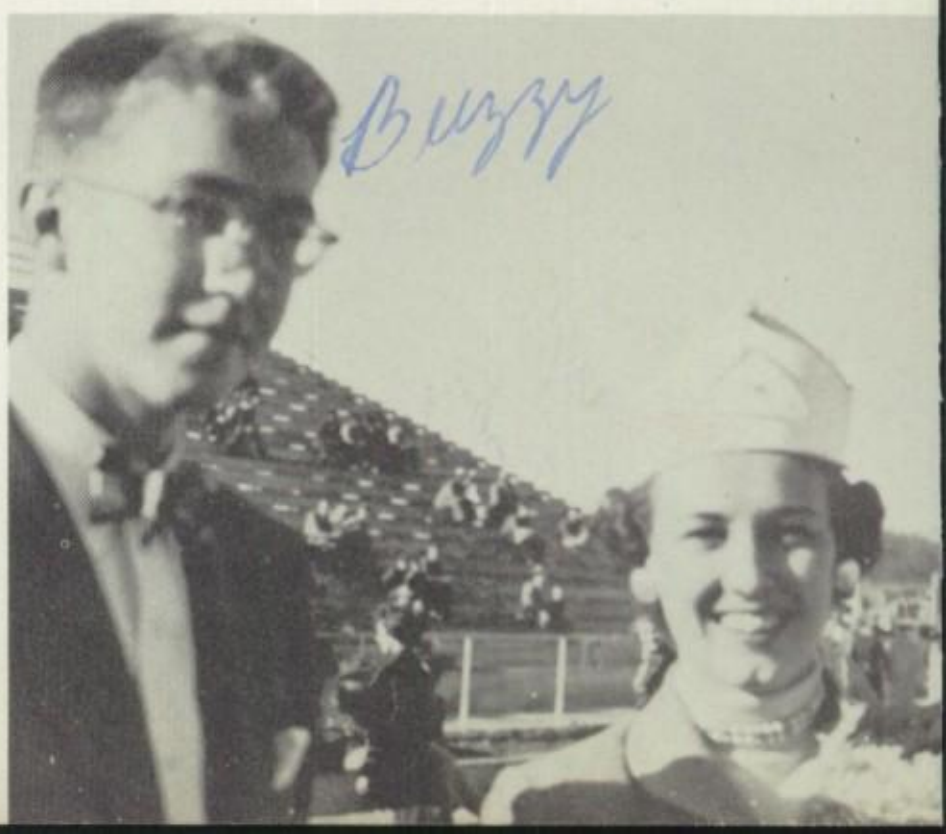

Seniors

Bill Vaughn
Band '51-'54; Highlander Festival Band '53; State Fair Band '53; A Cappella '51-'54; Boys Quartet '51-'54; All-State Choir '53; Track '53-'54; Music Appreciation '52-'53, President '52-'53

Earl Vaughn
A Club '51-'52; Football '51-'52; Little E '52-'53; Domino Club '53-'54; Audio Visual '51-'52

Joe Vick
Football '51-'54, B Team '52-'53, Lettered '53-'54; Basketball '51-'54, Lettered '53-'54; Baseball '51-'54, Lettered '52-'54; A Association '52-'54; A Club '51-'54; Vice-President of Homeroom '52-'53; Audio Visual '51-'54

Mattie Vinson
Personality '51-'52; Future Homemakers of America '52-'54, Second Vice-President '53-'54; G an G '53-'54

Quinten Walker
Baseball '51-'52; Track '51-'52; Football '51-'52; Photography Club '52-'53

Shirley Walker
Girls' All Sports Club '51-'52; Future Business Women '52-'53; Music for Fun '53-'54; G an G '53-'54

Jack Wallace
Audio Visual '51-'53, Vice-President '51-'53; Little E '53-'54; Exchange Student '53-'54

ick, Grace, Bobby, Jack, Betty, Don and Sandra
hat before the A Association banquet.

Jean Wallace
P. E. Majors '51-'54, Reporter '53-'54; Junior Red Cross Council '51-'52; Intramural Volleyball '52-'53; Volleyball '53-'54

Seniors

Kenneth Wallace
Football '51-'53, B Team '52-'53; A Club '51-'53; President of Homeroom '52-'53; Pilots Club '53-'54

Clara Walthall
Girls' All Sports '51-'52; Intramural Volleyball '51-'52; Intramural Softball '51-'52; Style Club '52-'53; Volleyball '52-'53; P. E. Specialty Club '53-'54; Intramural Basketball '51-'52; G an G '53-'54

Tommy Warren
Band '52-'54; Highlander Festival Band '53; State Fair Band '53; Orchestra '53-'54; Pilots Club '52-'53; Little E '53-'54

Frankie Welch
Student Council '51-'52; Intramural Basketball '51-'52; Intramural Volleyball '51-'52; Intramural Baseball '51-'52; Intramural Football '52-'53; Little E '51-'52; P. E. Majors '52-'54; Vice-President '53-'54; Volleyball '52-'53; National Honor Society '53-'54; G an G '53-'54

Joyce Welch
Eagle-Ettes '51-'54, Secretary '52-'54; Personality '51-'52, Secretary '51-'52; Fashion '52-'53; Ephesy '53-'54; G an G '53-'54

Shirley Whitus
Future Homemakers of America '51-'52; Intramural Volleyball '51-'52; Intramural Baseball '51-'52; Style Club '52-'53; Ephesy '53-'54; G an G '53-'54

Stanley Wiggins
Sportsmanship Club '51-'52; Slide Rule Club '52-'53; National Honor Society '52-'54; Exchange Student '53-'54; Slide Rule Club '52-'53

Boys State
Little E
Star

Ray Williams
Sportsman Club '51-'52; Slide Rule Club '52-'54; Flashlight '53-'54, Assistant Business Manager '53-'54

Little E Club members get ready to "swing your partner."

Seniors

Shirley Ann Williams
Charmality '51-'52; Vice-President of Homeroom '51-'52; Fashion Club '52-'53; Little E Club '53-'54; G an G '53-'54

Lula Mae Willis
Future Teachers of America '51-'54, Vice-President '51-'52, Treasurer '52-'53; P. E. Majors '50-'51; Foreign Correspondence '51-'53, Treasurer '52-'53; G an G '53-'54

Yvonne Willis
Eagle-Ettes '51-'54; Personality '51-'52; Vogue '52-'53; Ephesy '53-'54; G an G '53-'54

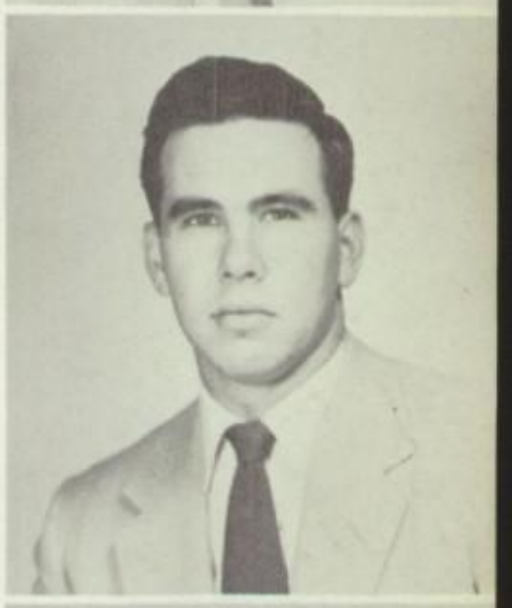

Jerry Winter
Slide Rule Club '51-'52; A Cappella '52-'53; Vice-President of Homeroom '51-'52; Junior Academy of Science '52-'53; Pre-Med Club '53-'54, President '53-'54

Sarah Witherspoon
Personality '51-'52, Treasurer '51-'52; Fashion Club '52-'53; Vogue '53-'54, Reporter '53-'54; G an G '53-'54

Betty Wright
A Cappella '51-'54; Charmality '51-'52; Intramural Softball '52; Intramural Basketball '53; Intramural Football '53; Physical Education Merit Award '53; Music Appreciation '53-'54; Style Club '52-'53; G an G '53-'54

Kenneth Yielding
Future Farmers of America '50-'54, Secretary '51-'52, Vice-President '52-'53, Certificate of Merit '52-'53; A Award '52-'53, Livestock Judging Team '52-'53; Audio Visual '51-'53, Certificate of Merit '51-'52; Forensics '52-'53; A. H. S. Theater '53-'54

National Honor Society induction is always a solemn occasion.

Lauralee Young
Charmality '51-'52; Fashion '52-'53; Style Club '53-'54; Secretary of Homeroom '51-'52; Audio Visual '53-'54; G an G '53-'54

Autographs

Dear Linda,
Hasn't it been fun?
I have loved every
moment that I
have known you.
I hope we shall
always be friends
and live by each
other for many
years to come.
I shall never
forget your
friendship
and the many
[illegible] we have
had such fun.
Love,
Yvonne Willis '54

Dearest Linda,
Here's to a wonderful
girl who deserves the
"Best of Everything." It
has been fun!
As ever,
Melba
Sr. '54

Best of everything
to a very swell friend.
Mary Lombard

Linda,
May you always
take advantage of
the best that comes
your way. Best wishes
Bonnie Smith

Best always
to an old friend...
Stan Wiggins

Here is to one
if not the swellest
girl I know. Best
wishes and lots
of luck and happiness
Always
Bob Davis

Linda
I have really
enjoyed being a
classmate with you.
Best of luck to
a swell Gal.
Joseph
Gelyan
(Trombone) Traver

Always,
Eugenia
Pearson

Dear Linda,
It's been wonderful
having you for a
friend. With
your personality
I'm sure you'll
always be
a success. May
you have all the
happiness you
so richly deserve.
Always,
Eugenia
Pearson

FOOTBALL

Coaches

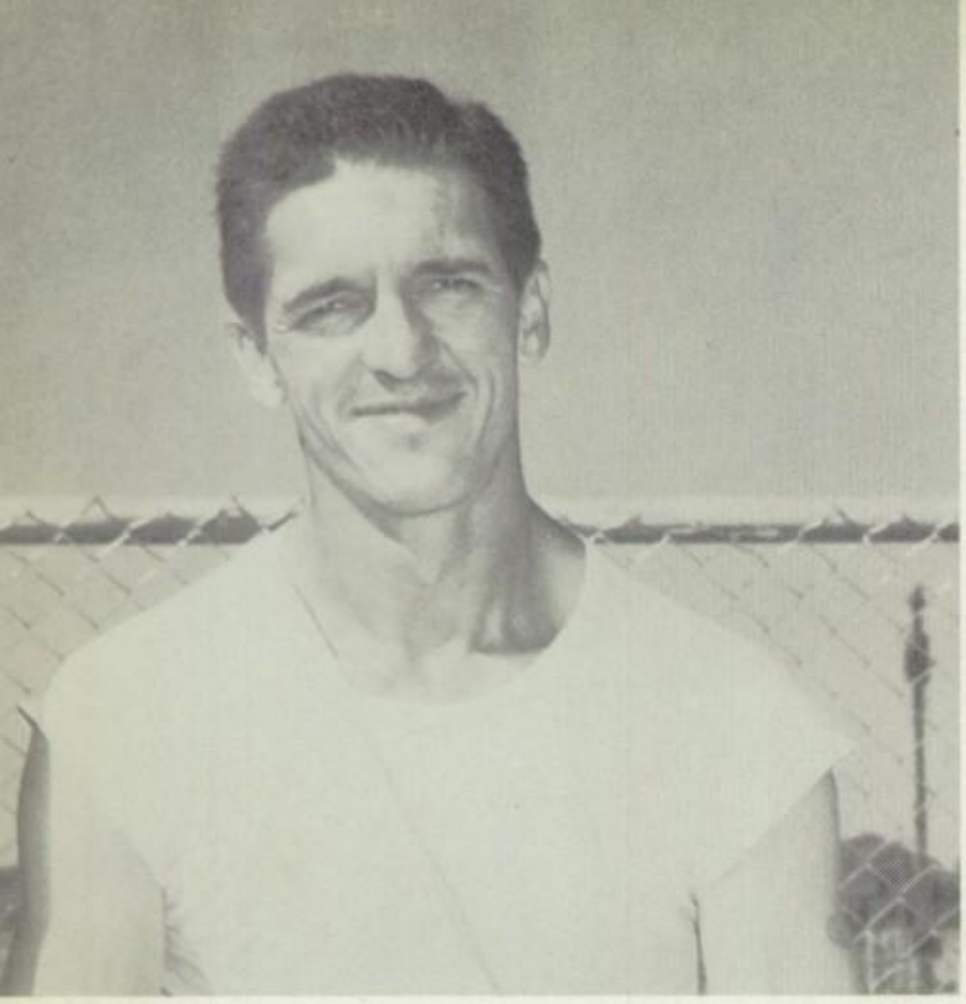

Chuck Moser
Head Coach and
Athletic Director

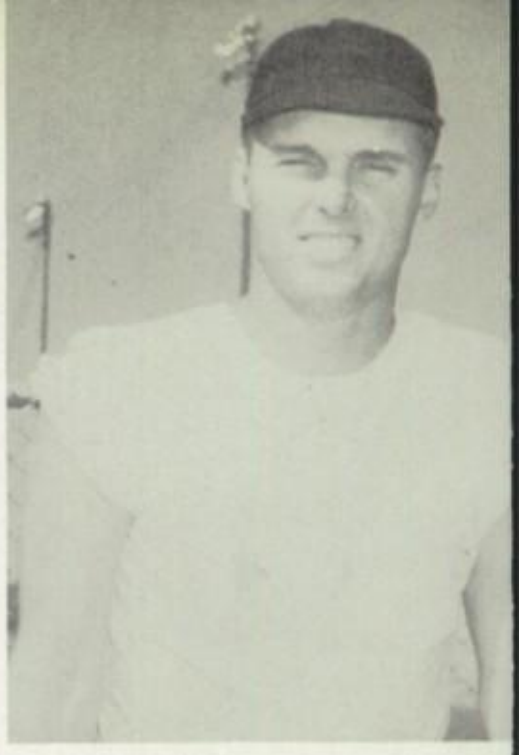

Hank Watkins
Football Line Coach

Bob Groseclose
Assistant Football
Track

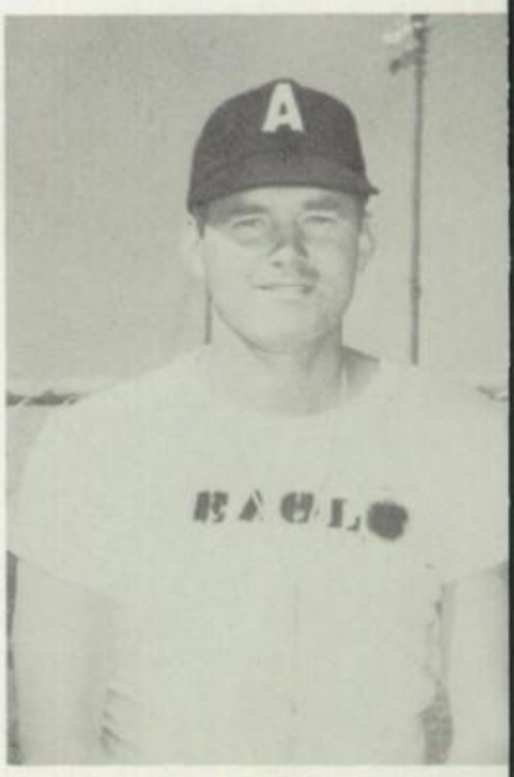

Dear Linda,
Graduation approaches and I find myself looking back over the many wonderful years I have known you. Classes together, church (zero ago), Scouts, PIE Hi-Y club, the gang and everything. All have been wonderful. I hope we will keep up our friendship after graduation. Here's wishing you all the luck and happiness in the world.
Lots of Love
Betty Jordan

B. L. Blackburn
"B" Team Football
Baseball

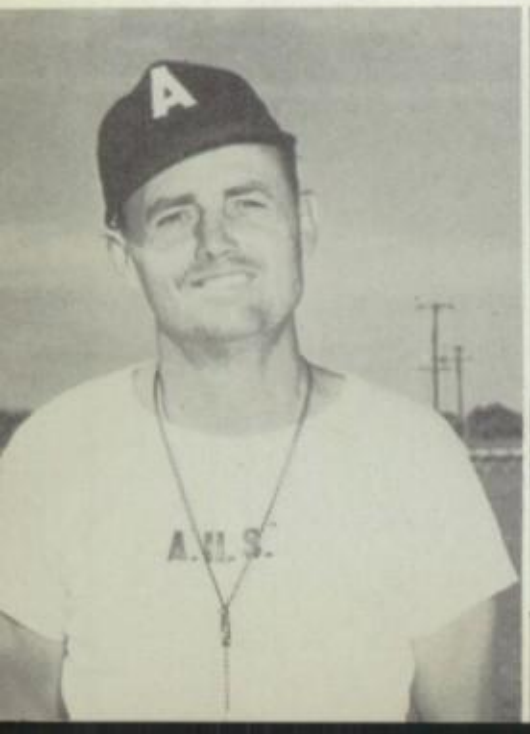

Wally Bullington
Asst. "B" Team Football
Asst. Track, "B" Basketball

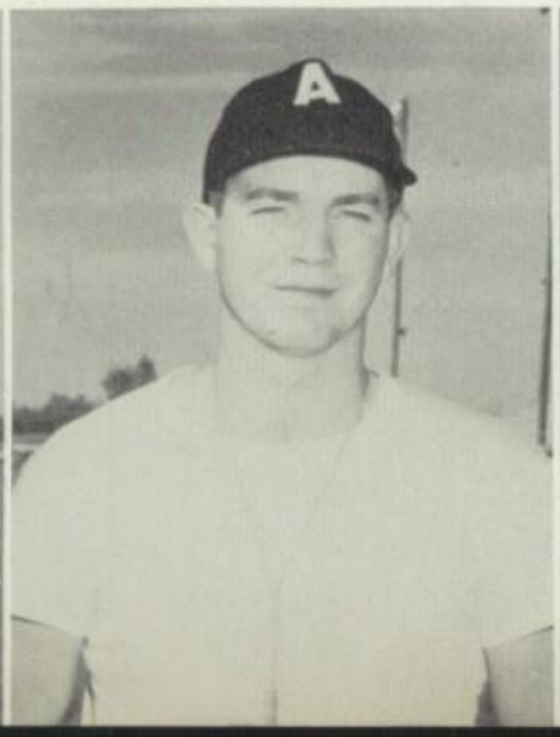

William (Shorty) Lawson
Soph Football
Boxing, Asst. Baseball

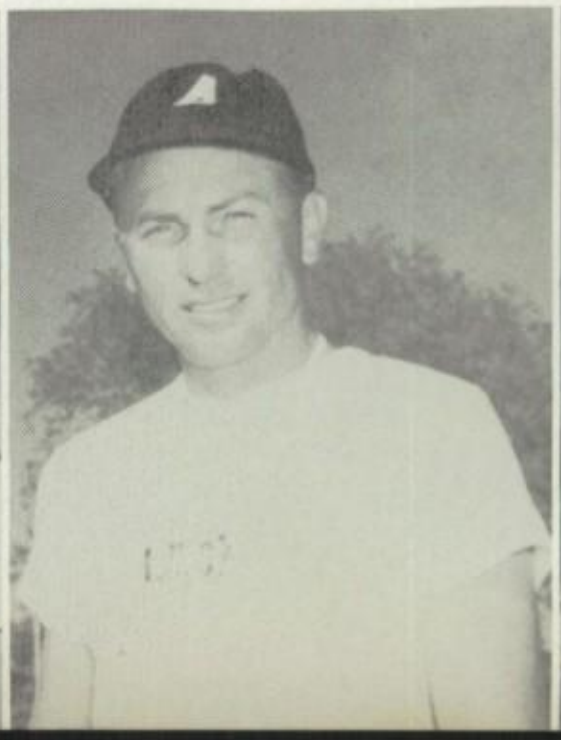

Nat Gleaton
Soph Football
Basketball

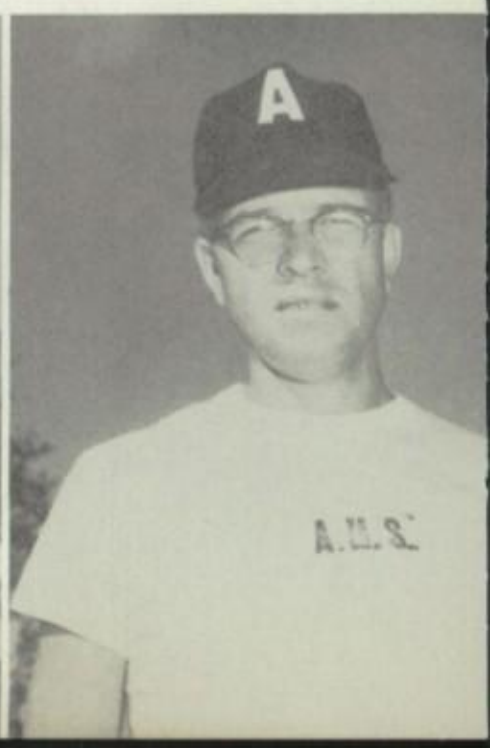

The 1953–54 Eagle Varsity

Row 1: Don Smothers—manager, Maurice Cook—C, David Bourland—B, Charles Hilburn—B, H. P. Hawkins—B, Larry McCraw—B, Don Rhoden—B, Don Beall—C, Kenneth Huffman—B, Henry Colwell—B, Billy Jack Rudd—manager. **Row 2:** Bob Gay—E, Robert Osborne—E, Dick Orsini—G, Don Harber—B, Wendell Phillips—B, James Smith—T, Bobby Jack Oliver—T, Ray Fraser—E, Mac Starnes—C, Bill Perry—C, Jim Millerman—B, Head Coach Chuck Moser. **Row 3:** Line Coach Hank Watkins, Twyman Ash—E, Jim Yarborough—E, Cullen Hunt—T, Dan Boyd—T, Joe Vick—E, Bill Fuller—T, Frank Etter—E, Bob Crawford—B, Glen Woods—T, Jack Crumpler—T, Nick Palmer—G, Assistant Coach Bob Groseclose. **Row 4:** Ronny McDearman—B, Hal McGlothin—B, Jim Briggs—B, Frank Liles—G, Jack Self—B David Steinman—G, Elmo Cure—G, Jim Tatum—G, Bob Hubbard—G, John Thomas—G.

Tri-Captains

Bobby Jack Oliver
Tackle — 215 — 2 years
All-District
All-State
Big, fast, rugged. Highly respected by teammates, coaches, and opponents.

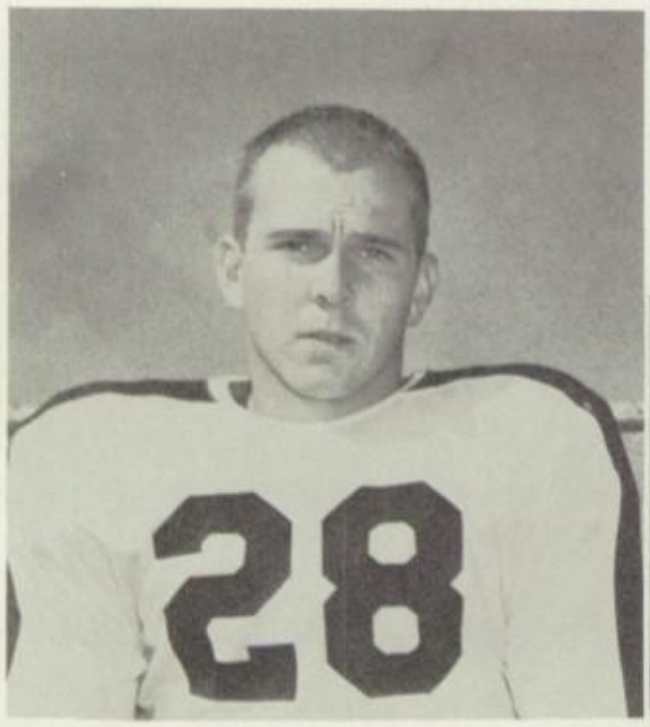

Don Harber
Back — 165 — 2 years
Fine leader and steady field general.

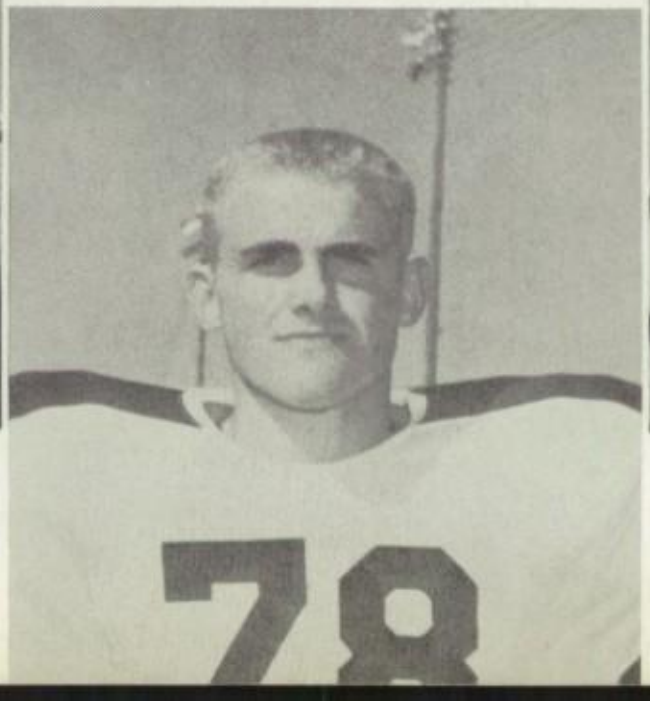

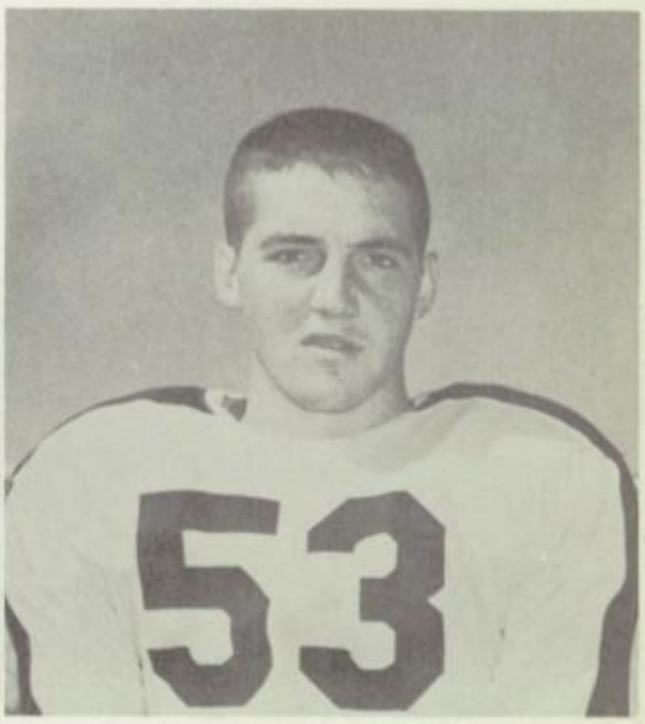

Mac Starnes
Center — 184 — 1 year
All-District
One of the best blockers and tacklers on the squad.

Dick Orsini
Guard — 163 — 2 years
All-District
Selected as best blocker on squad by teammates.

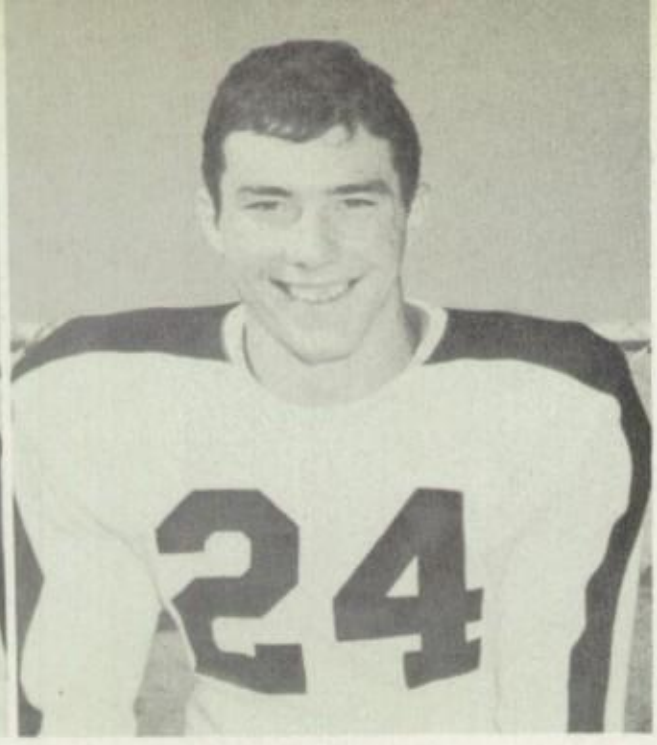

Wendell Phillips
Back — 163 — 2 years
Hardest, most shifty runner on squad.

Hal McGlothlin
Back — 191 — 2 years
All District
Power runner — called upon when a few yards were needed.

Frank Liles
Guard — 192 — 1 year
2nd Team All-District
Agile — hard to move out of line.

Don Rhoden
Back — 151 — 1 year
Hard tackler. Never played bad defensive game all year. Honorable mention All-District.

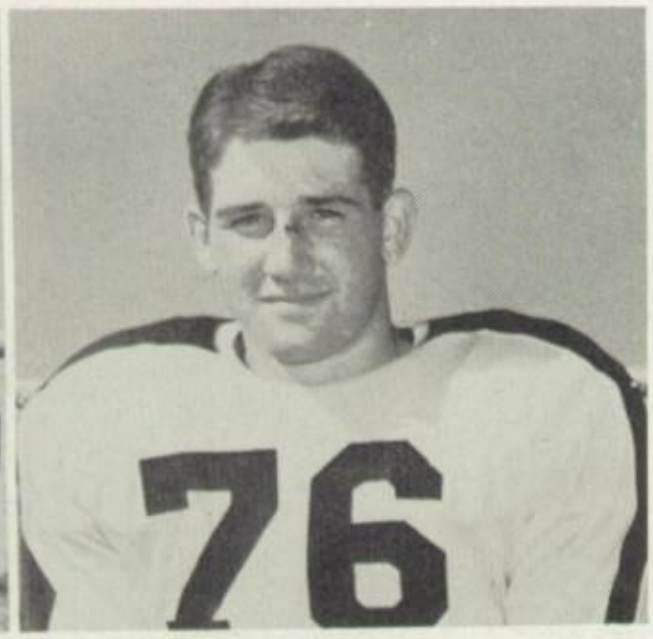

Dan Boyd
Tackle — 193 — 1 year
Big smart tackler played for good of team.

Season Record

Abilene	28	Highland Park	13
Abilene	13	Sweetwater	13
Abilene	19	Breckenridge	6
Abilene	60	Borger	0
Abilene	14	Odessa	19
Abilene	6	Pampa	7
Abilene	32	Amarillo	7
Abilene	28	Lubbock	0
Abilene	39	Midland	13
Abilene	61	San Angelo	0
Total	300	Total	78

Eagles Open Season with 28-13 Victory over Highland Park

Halfback Jim Millerman returned a punt 59 yards for the first touchdown of the season. H. P. Hawkins kicked the extra point after every Eagle touchdown. Halfback Wendell Phillips carried the 42 yards over tackle for the next touchdown with Hawkins' kick making the score 14-0. The Scotties did not find the combination until a few minutes before the end of the first half. A Harber to Vick pass ended the scoring in the first half. The third quarter was scoreless. Phillips took the ball over from the eight for the final Eagle tally of the game, with Hawkins kicking the extra point.

The Eagles looked sharp in their first game, showing much promise for a successful season.

Eagles Show Strength in 19-6 Win over Breckenridge

Abilene's fired-up Eagles called a halt the 14-game winning streak of the reckenridge Buckaroos. The Warbirds emonstrated a vicious ground attack that etted 223 yards and an almost flawless efense holding the Buckies to 98 yards n the ground and 96 in the air.

The first marker was scored two secnds before the end of the first half by uarterback Don Harber on a keeper play round right end. H. P. Hawkins kicked e extra point.

Breckenridge roared back to score early the third period by way of Ford's passg with Billy Dendy carrying it over. The ick was wide.

Hal McGlothlin was the next Eagle to core, powering over from the one. Hawins' placement was blocked, making the core 13-6. Ronny McDearman sparked the ext assault with gains of 18 and 14 ards before Sophomore Henry Colwell ook it over from the five. Hawkins' boot vas blocked and the game ended 19-6.

Eagles Crush Borger 60-0

The mighty Warbirds opened district lay in fine fashion with a score of 60-0 ver the Borger Bulldogs. Wendell Philips scored the first touchdown on a 52-ard run. The second was made by Ronie McDearman from the two, after runs f 54 and 10 yards set it up. Bobby Jack Oliver kicked the extra point on the second TD.

In the second quarter, McDearman galoped 64 yards up the middle to score. Oliver converted. Jack Self made the ourth tally from the eight and Oliver's ick was good. Jim Briggs roared across rom the 13 for the next one to put the Eagles ahead 33-0 at the half.

In the third quarter Henry Colwell scored on an 8-yard pass from H. P. Hawkins with Hawkins kicking the extra point. Hal McGlothlin ran the next two touchdowns over on power plays, with Hawkins booting both points. A pass from Hawkins to Frank Etter ended the scoring.

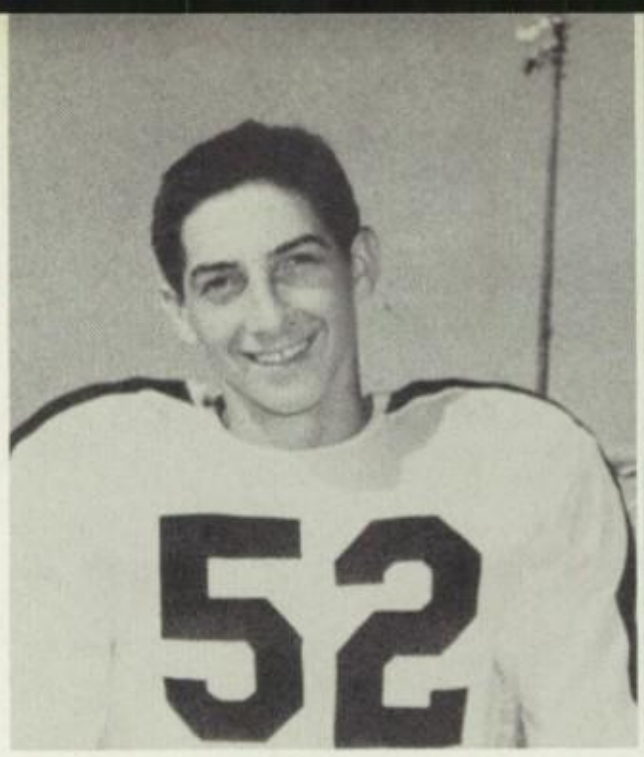

Bill Perry
Center — 160 — 1 year
Excelled in pass defense — good linebacker.

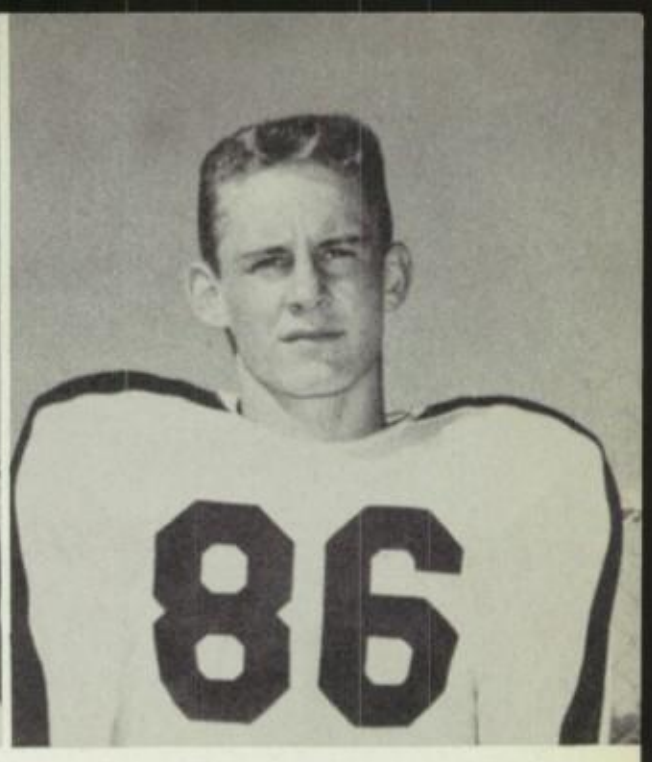

Joe Vick
End — 153 — 1 year
Wingman who specialized in pass receiving.

Ray Fraser
End — 175 — 1 year
Hard tackling defensive end.

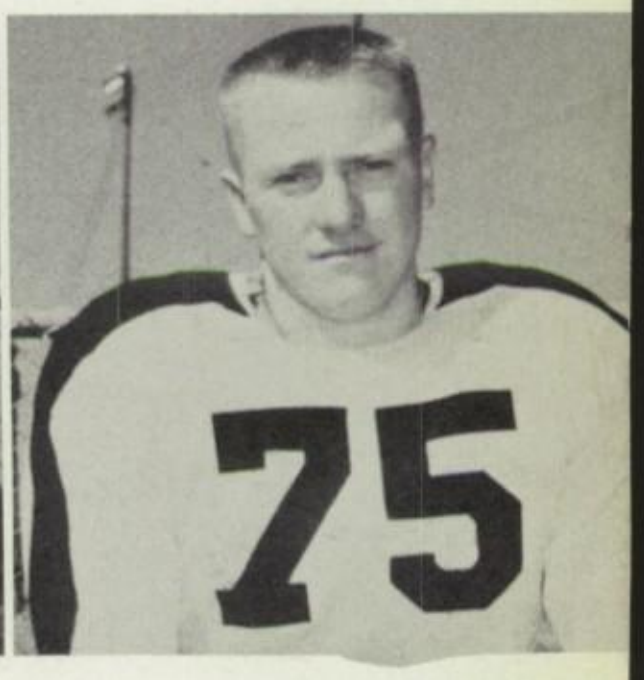

James Smith
Tackle — 183 — 1 year
Had good spirit; liked it rough.

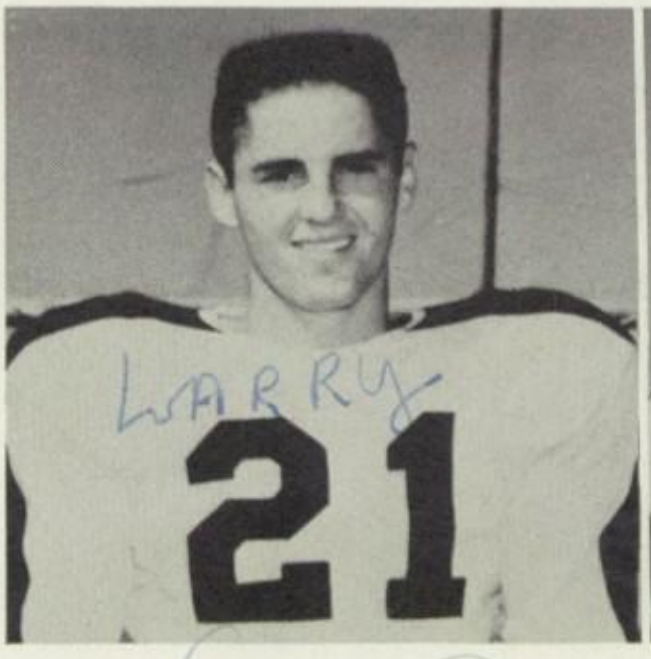

Larry McCraw
Back — 144 — 1 year
Best tackler for his size on team.

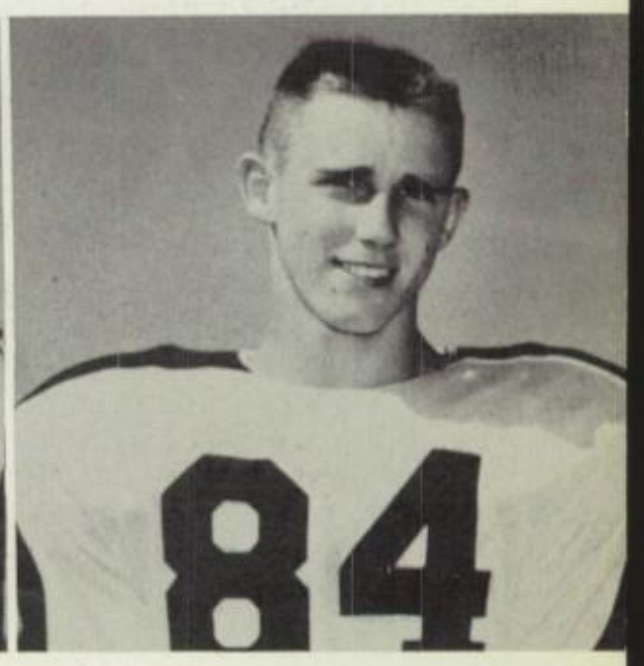

Frank Etter
End — 162 — 1 year
Capable replacement at either end.

Bill Fuller
Tackle — 181 — 1 year
Rough tackle — good
blocker and tackler

John Thomas
Guard — 185 — 1 year
2nd Team All-District
Selected best tackler on
squad by teammates.

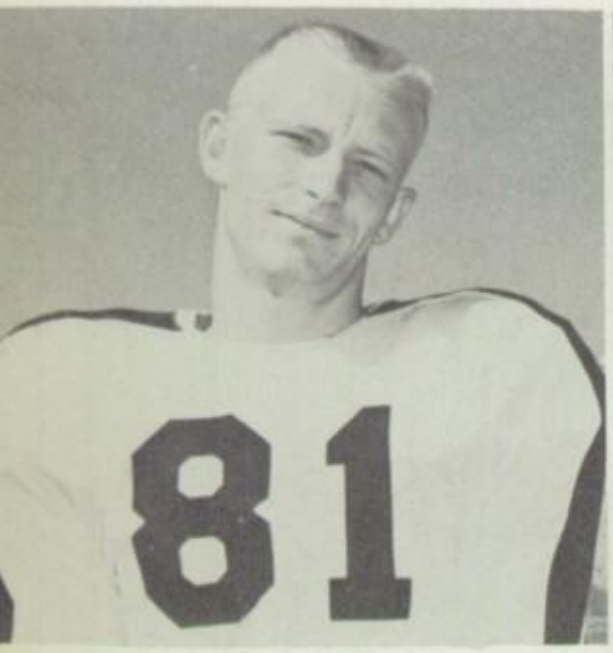

Twyman Ash
End — 162 — 2 years
2nd Team All-District
Steady, dependable — good
defense against end runs.

Bob Gay
End — 163 — 2 years
2nd Team All-District
Greatly improved; our
fastest end.

Jim Millerman
Back — 157 — 2 years
2nd Team All-District
Fast, shifty, open field
runner.

H. P. Hawkins
Back — 135 — 1 year
Smart, good ball handler.

Odessa Noses Out Eagles 19-14

The powerful Odessa Broncos eked out a 19-14 win over the Warbirds as Carl Schlemeyer, rated as the greatest schoolboy passer in Texas' history, did a terrific job of passing. Abilene's made the first Abilene touchdown with 2:25 left in the first quarter. Bobby Jack Oliver's kick was good. McDearman scored a few minutes later and again Oliver split the posts to give Abilene a deceiving 14-0 lead at halftime.

The Broncs found themselves in the third quarter, though, as Johnny Crain scored. Schlemeyer's passes set up another tally also, as his pass to Bill Mason was good for six points. The lanky passer also kicked the extra point to put the score 14-13. Schlemeyer scored the next touchdown on a quarterback sneak to end the scoring in the hard-fought tilt.

Harvesters Edge Abilene 7-6

On a muddy, cold field, the Pampa Harvesters slipped by the Eagles by a slight 7-6. The Eagles drew first blood in the second quarter, with Harber taking it over on a beautiful bootleg play, but a wet ball made extra point kicking a little difficult, and the kick was no good.

Pampa's Ed Dudley caught a pass and scored, but the Harvesters had luck on their side, and Bob Wilhelm kicked the deciding point. Neither team could score in the third or fourth quarter and the score stood 7-6.

Halfback Wendell Phillips was the leading ground gainer for the Eagles and defensive standouts were Larry McCraw, John Thomas, Frank Liles, Bill Perry, Bobby Jack Oliver, Henry Colwell, Mac Starnes, and Twyman Ash.

Eagles Blast Sandies 32-7

After two successive losses, Abilene was not to be defeated as they turned their wrath on Amarillo. Wendell Phillips started off the scoring and Oliver's kick was wide. The Sandies then took the lead 7-6 to throw a scare into the Warbird fans. Hal McGlothlin roared over from the one to put the Eagles into the lead. Oliver's kick was good. End Bob Gay caught a pass from H. P. Hawkins to score the third tally. Oliver missed the try for point, and the Eagles led 19-7. Hawkins found Twyman Ash in the end zone for the next score, and the point was good. Jack Self scored the next marker and Frank Liles missed the point to put the score 32-7 as the game ended.

Eagles Defeat Lubbock 28-0

Abilene's initial tally came from the shifty legs of Jim Millerman with Bobby Jack Oliver converting. After a deceptive keeper play by H. P. Hawkins, big Hal McGlothlin took it over from the ten and Oliver's kick put us ahead 14-0, and the half ended in this manner.

Don Rhoden, defensive halfback, did a beautiful job of returning a punt 78 yards for a touchdown, only to have it called back because of clipping. On the next play, McGlothlin powered through the middle and ran the 78 yards for a touchdown. This time it was not called back, and the kick by Oliver was good. Sophomore back Henry Colwell carried the mail from the 16, and Oliver's fourth good kick put the score at 28-0, the first time since 1947 that Lubbock had been held scoreless, and the first time since 1950 that they had been beaten on their home field.

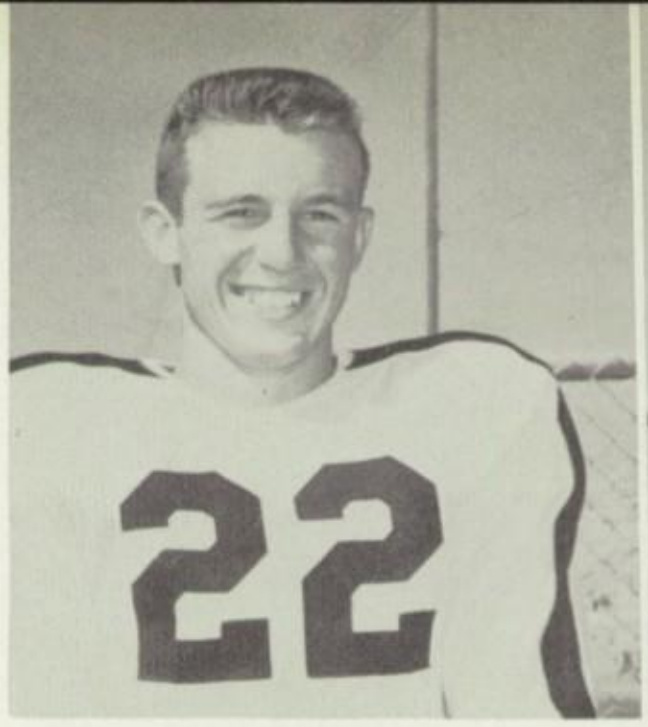

Ronny McDearman
Back — 176 — 1 year 2nd Team All-District Speedy back, who led district in ground gained for most of season.

Jim Tatum
Guard — 158 — 1 year. Fast, rugged; should bolster next year's line.

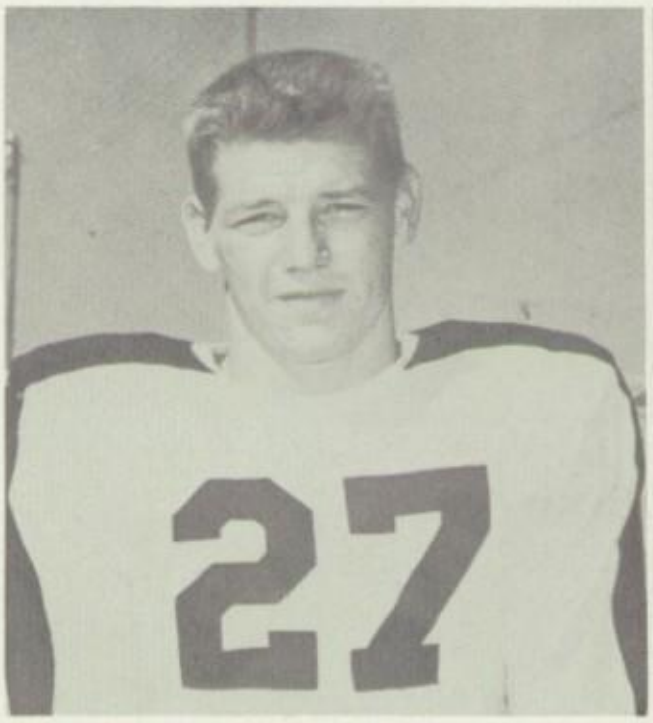

Jim Briggs
Back — 182 — 1 year. Hard driving Junior back.

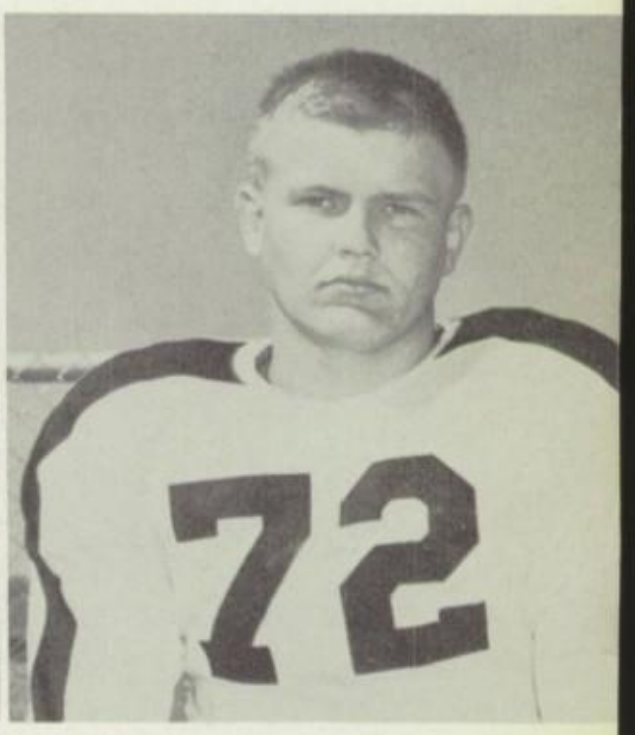

Jack Crumpler
Guard — 193 — 1 year. Smart, quick, charging guard.

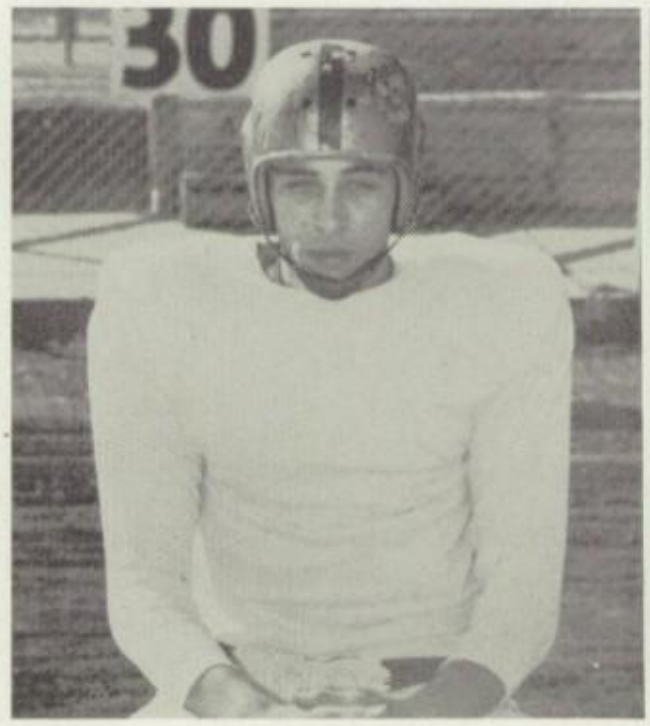

Hollis Swafford
End — 170 — 1 year. Came along well at end of season.

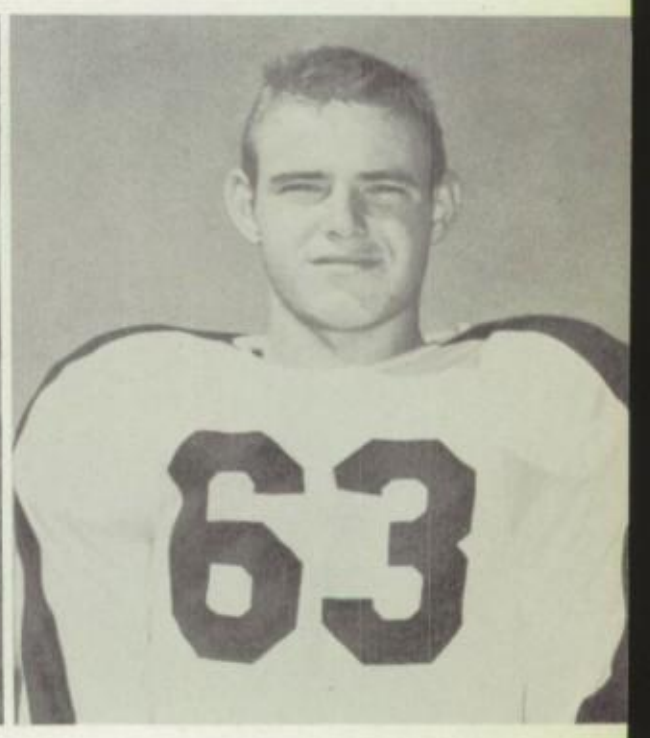

Cullen Hunt
Guard — 189 — 1 year. A bright prospect for '54.

Jack Self
Back — 157 — 1 year
Hard runner; should see much action next year.

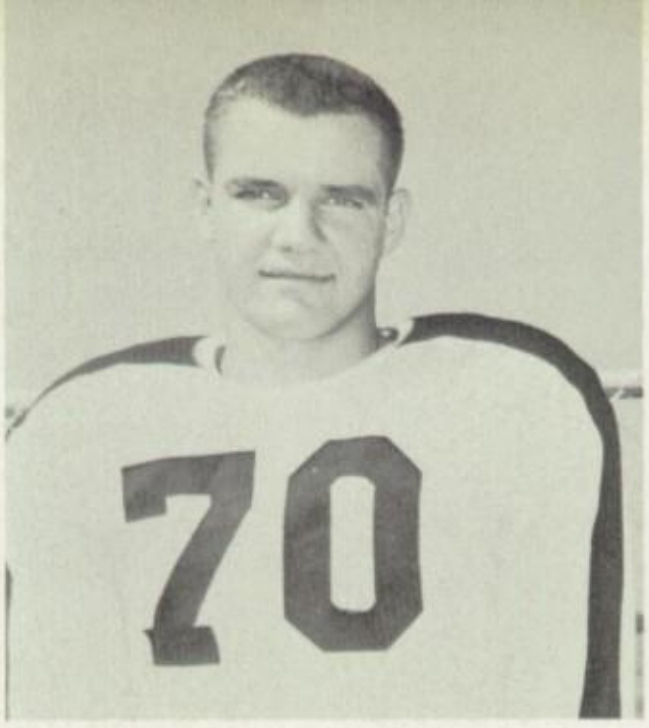

Glen Woods
Tackle — 196 — 1 year
Big husky Junior; will help form next year's forward wall.

Henry Colwell
Back — 160 — 1 year
Shows promise to be Eagle great.

Eagles Skin Bulldogs 39-13

Abilene's Ronny McDearman, the district's number two rusher, carried for the first touchdown two minutes and 45 seconds deep in the first quarter. Bobby Jack Oliver's kick was wide. McDearman carried for the second one also, and Oliver's kick put the score 13-0 at the half.

Jim Millerman ran the next one over from the nine, after Don Harber passed to Bob Gay to set it up. Oliver's kick was no good. Millerman set up the next tally with a 23-yard run, and then scored from one yard out. Oliver's boot was good, and the Eagles were in scoring position. Jack Self scored the next touchdown and H. P. Hawkins kicked the extra point. Henry Colwell ended Abilene's scoring with a smash from one yard out. Lineman Dick Orsini, John Thomas, Frank Liles, and Oliver were outstanding on defense.

Eagles Wind up Season with a 61-0 Romp Over San Angelo

The mighty Warbirds weren't to be denied as they scored almost at will against San Angelo in the season finale. Guard Dick Orsini started the ball rolling with the first touchdown. After he scooped up the punt, he blocked and ran all the way. Hal McGlothlin scored number two and Millerman scored number three. Sophomore Henry Colwell, who played a bang-up ball game, was the next Eagle to score on a 43-yard run.

The third quarter found McGlothlin scoring again from the four yard line. Oliver's kick put the score 34-0. Colwell made another tally and Oliver another point. Ronny McDearman accounted for the next touchdown and Hawkins kicked the point. Colwell took a pass from Hawkins and made his third score of the afternoon. Senior Halfback Larry McCraw got into the scoring column on a 33-yard statue of liberty play. The game ended with Abilene on the fat end of the 61-0 count.

Wendell Phillips gets some downfield blocking against Breckenridge.

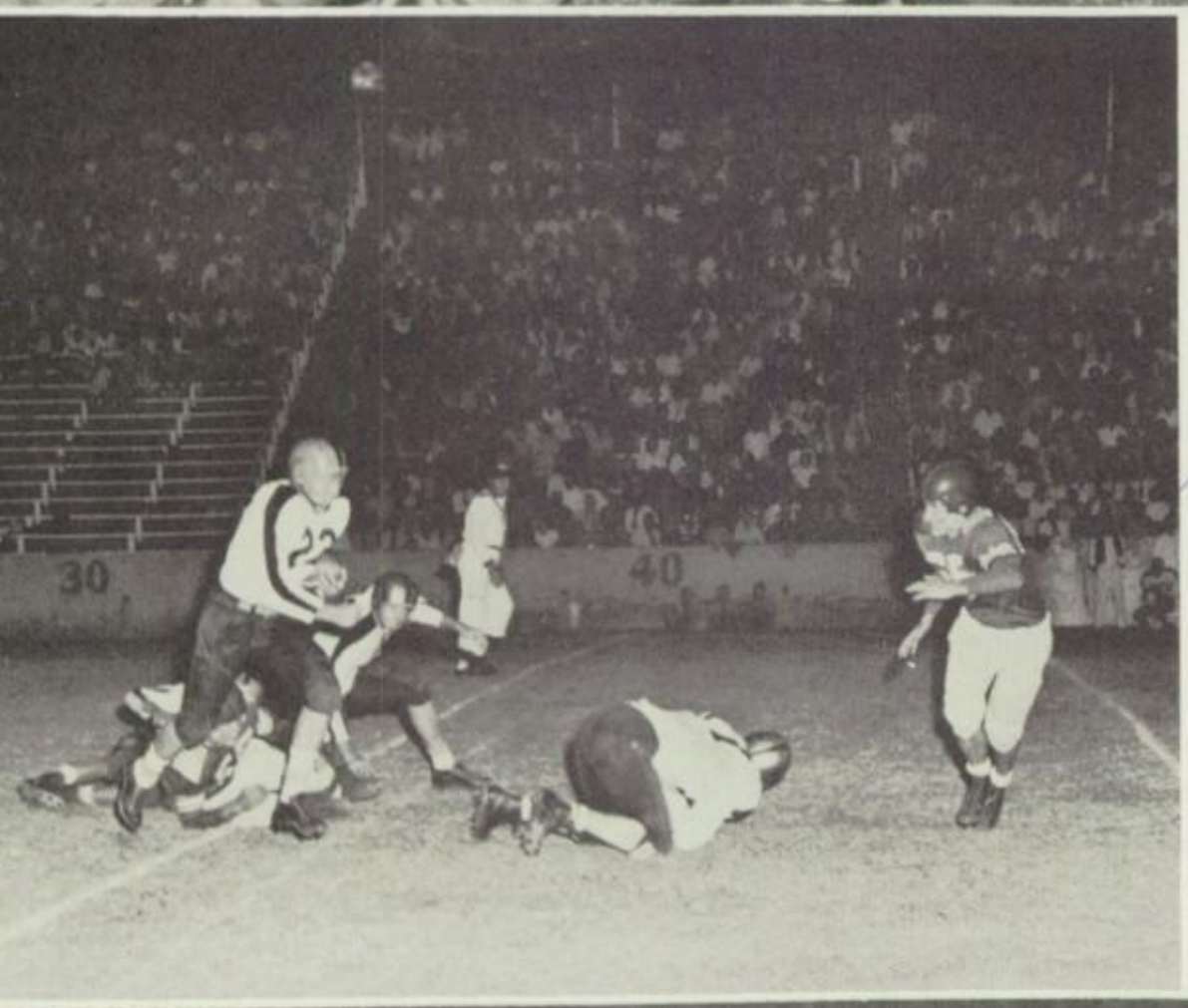

Eagles Ronny McDearman picks up a substantial gain against Midland, as Smith, Boyd, and Ash offer their blocking services.

McDearman rips through Sweetwater's secondary for more yardage, but is hauled down short of the goal line.

Phillips and Oliver's blocking paves the way for Don Harber's keeper-play touchdown against Breckenridge on the last play before the half.

Jim Millerman roars across for Abilene touchdown against Odessa.

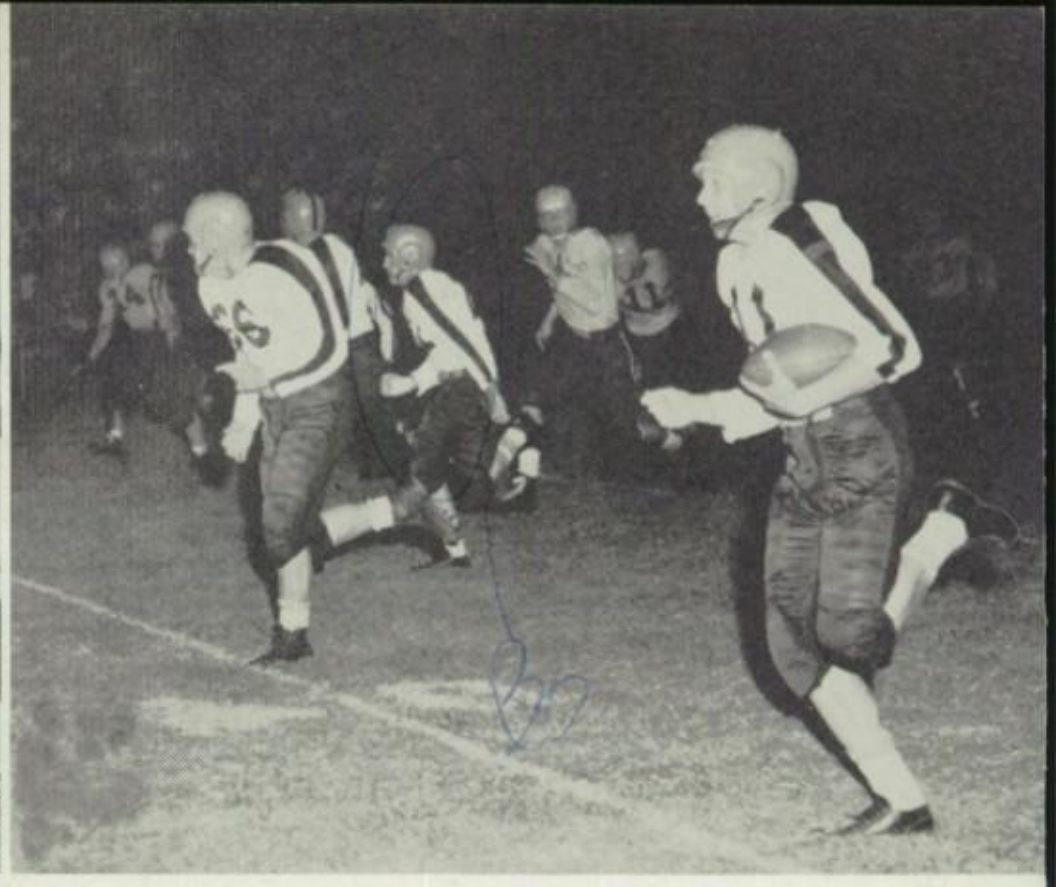

Millerman returns a punt 59 yards against Highland Park for Abilene High's first touchdown of the year.

SEASON RECORD

SOPHOMORE TEAM

Sophs	21	Ballinger B	7	B Team	33	Snyder B	0
Sophs	14	Haskell B	7	B Team	27	Merkel B	0
Sophs	13	Robert Lee	19	B Team	24	San Angelo B	0
Sophs	7	Stamford B	47	B Team	31	Sweetwater B	0
Sophs	20	Ballinger B	14	B Team	31	Brownwood B	0
Sophs	28	Winters B	7	B Team	39	Goldthwaite	6
Sophs	35	Winters B	7	B Team	14	Brownwood B	0
Sophs	34	Haskell B	7	B Team	12	San Angelo B	0
				B Team	66	Sweetwater B	0
Total	172	Opponents	115	Total	277	Opponents	6

A Team managers Don Smothers and Jack Rudd

1953-1954 Reserve Lettermen are: Kenneth Huffman, Joe Taylor, David Bourland, Robert Osborne, Bob Hubbard, David Steinman, Charles Hilburn and Nicky Palmer.

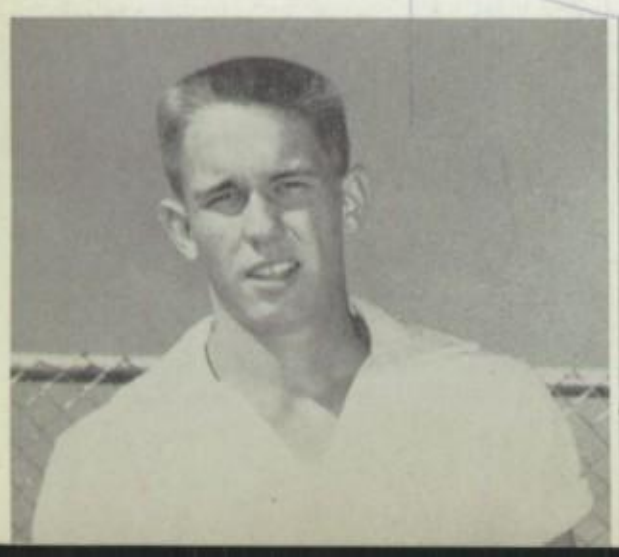

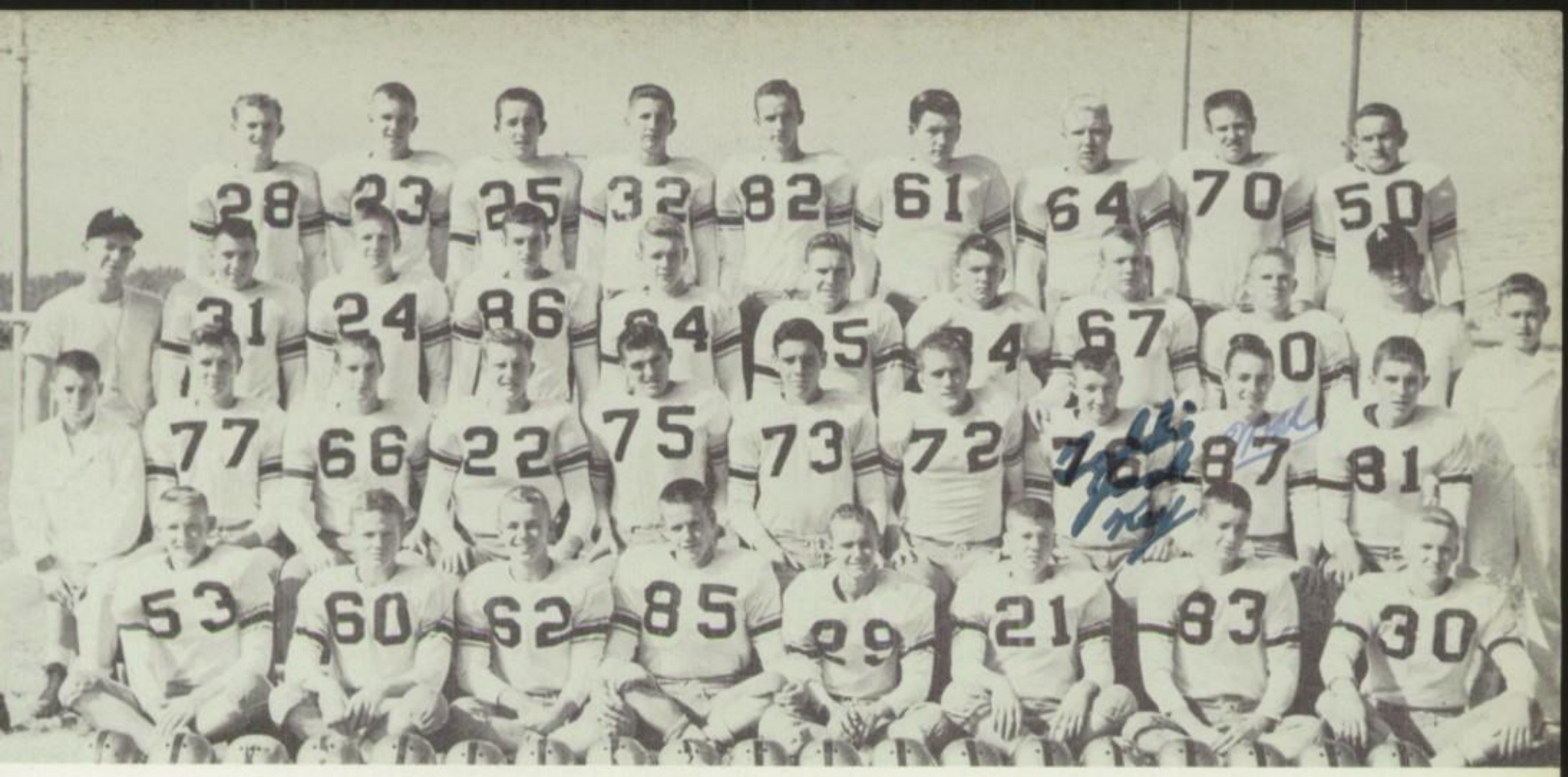

B Team

Row 1: W. G. Black, Jim Pierce, Sam Caudle, Elvin Rogers, Jim Busby, Max Overman, Frank Scarborough, Glen Belew. **Row 2:** Don Bridges—manager, Homer Rosenbaum, Charles Milsap, Walter Campbell, Weldon Moore, Gerald Corder, Pat Bland, Teddy Jack Key, Vance McFaddin, Hollis Swafford, Roy Reed—manager. **Row 3:** Coach Wally Bullington, Bill Teague, Ronny Cearley, O. W. Davidson, David Howle, Bob Armstrong, Phil Bailey, Leonard McCollum, Coach C. D. Grissom, B. L. Blackburn. **Row 4:** Mack Hailey, Freddie Green, Jerry Henderson, John Barfoot, Danny Owen, Gerald Haygood, Benton McClure, Bill David Kennedy, Joe Taylor.

Sophomore Team

Row 1: Gerald Lewis—manager, Herschel McCoy, Don Nichols, Bill Dunn, Jerry Gribble, H. E. Dunjap, Bob Nelson, Bob Youngblood, Franklin Yancy, Dean Chapman, Marcus Hicks—manager. **Row 2:** Jim Tyler, Jack Cunningham, Freddy Ewing, Joe Sparks, Ted Coleman, Bob Abbott, Steve McIntire, Richard Asher, Lloyd Rosenbaum, Coach Shorty Lawson. **Row 3:** Coach Nat Gleaton, James Welch, Lloyd Head, James Mason, Tommy Scott, Ellis Barrera, Alan Sides, David Wooten, Bobby Compbell, Leo Jennings, Wayne Carpenter, Jerry Carter, Johnny Crow.

Winter

Winter Features
Juniors
Winter Sports
Basketball
Boxing
Organizations

Winter - new classes, basketball, Golden Gloves, parties

CLOUD'S
CLEANERS
MEAT MKT. · HAYS · LUNCH ROOM · SCHOOL SUPPLIES
CLOUD'S CLEANERS
CLEANING PRESSING
HAY'S MARKET

December

Just look at the smiles on the faces of the new National Honor Society members!

"Ho! Ho! And what do you want for Christmas?" asks Santa Claus at the annual Band program.

Smiles are common at the annual A Association banquet.

Most of these Student Council members are decorating the tree, but what are Grace and Barbara doing?

Christmas is here! Mary Beth Lankford and Jerry Don Brown are crowned Mr. and Mrs. Santa Claus!

January

Eagle Cagers are in a last minute huddle.

The art department prepares for an exhibit.

A new year ushers in new jackets!

It really is snow, Kids!

Comrade Duke punishes Neophyte Dennis Palmer, but what is Frank Hill doing?

February

New faces make our talent shows a success.

The A Cappella gleefully leaves on their annual tour.

Valentine Post Office brings romance to a slide rule class.

"What sayst thou, Sir Montmorency?"

These band and orchestra members worked hard for All-State Meeting held in Dallas.

Juniors

Queen ..... **Janet Walter**

Vice-president ..... **David Steinman**

President ..... **Jim Millerman**

Student Council Representative..... **Glen Belew**

Reporter ..... **Barbara Hart**

Secretary ..... **Barbara Estes**

Donnie Alexander
Wanda Joyce Allen
Jimmy Anderson
Jerry Anstead

Betty Apperson
Jean Archer
Bobby Armstrong

Larry Ashbury
Twyman Ash

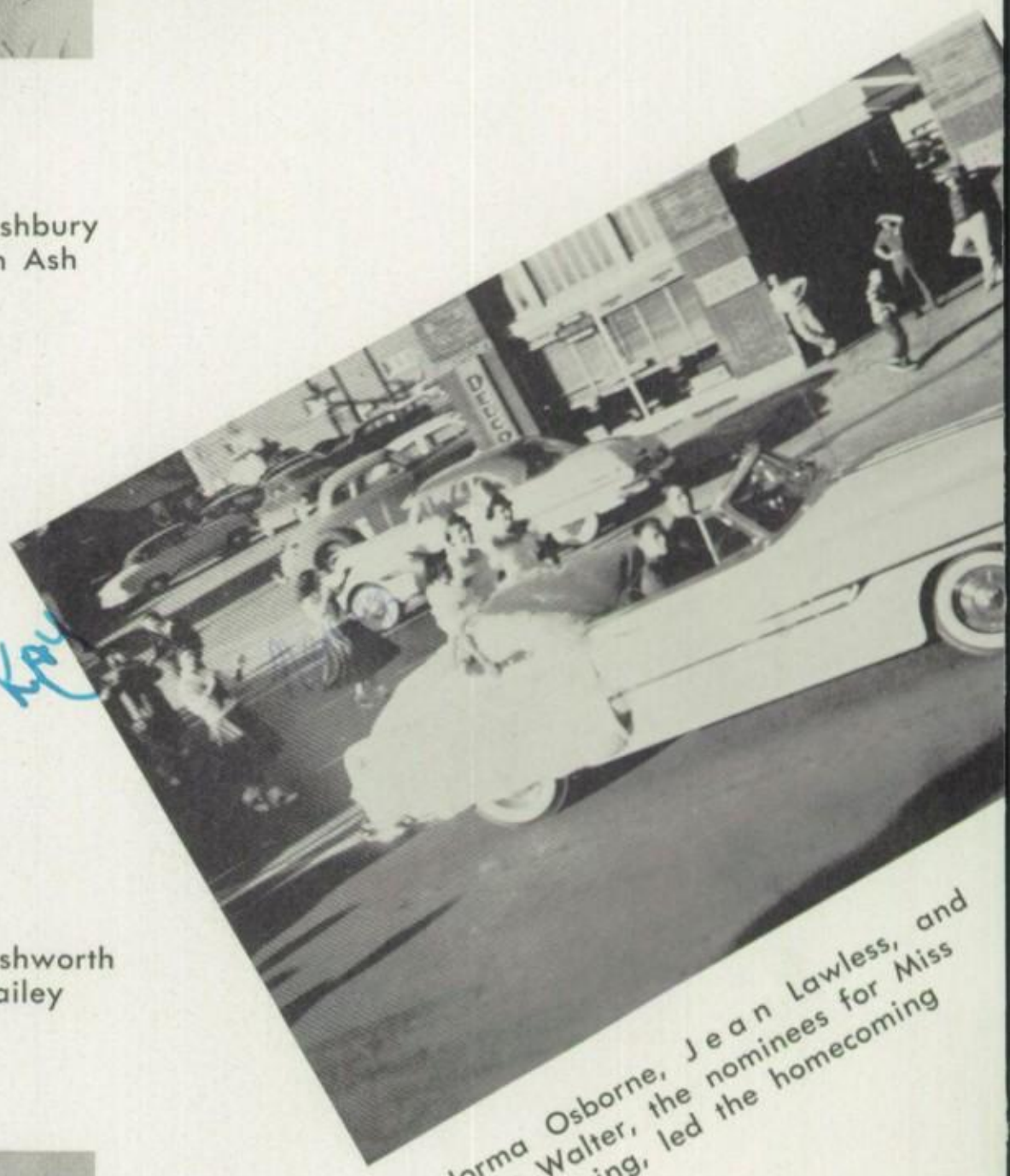

Norma Osborne, Jean Lawless, and Janet Walter, the nominees for Miss Homecoming, led the homecoming parade.

Juniors

Jackie Ashworth
Phillip Bailey

Clara Baker
Evelyn Baker
Frances Ball

Theda Ball
Betty Lou Barbee
Freddie Sue Barker

Juniors

Kay Barnes
Patsye Barrington
Jean Bass
Judy Bass

Bill Bassetti
Donald Beall
Glen Belew

Billie Beth Bell
LeRoy Bell

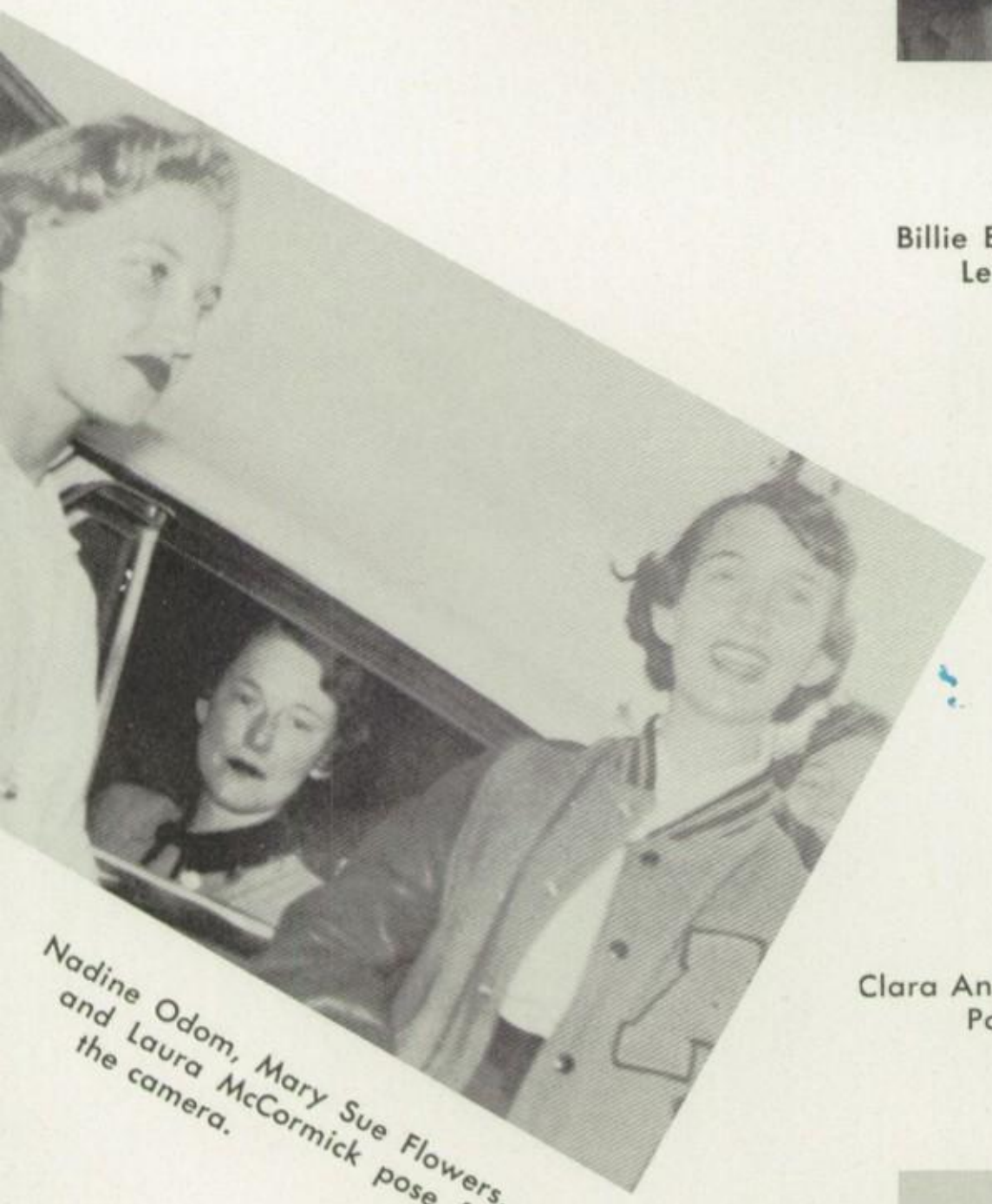

Nadine Odom, Mary Sue Flowers, and Laura McCormick pose for the camera.

Clara Ann Bennett
Pat Bennett

Kay Berry
Pat Biggers
Betty Billings

Stanly Binion
Pat Birdsong
Max Blackburn
Rose Lee Blackburn

Pat Bland
Pat Bogar
Nellie Bonine
Jamie Bottoms

Jan Boyd
Norma Jo Braddock
Don Bridges

Kathleen Briggs
Sarie Brogan

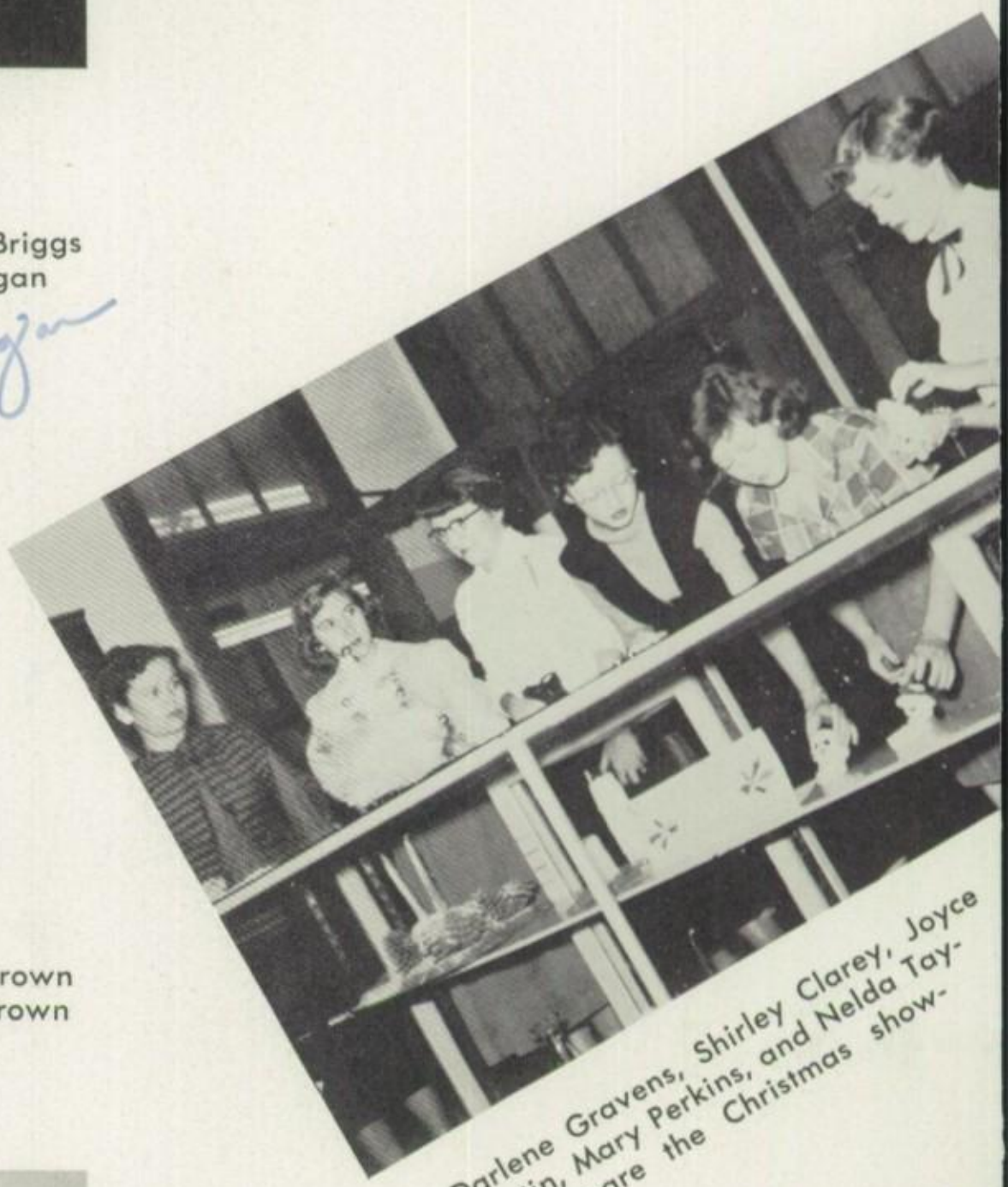

Darlene Gravens, Shirley Clarey, Joyce Martin, Mary Perkins, and Nelda Taylor prepare the Christmas showcase.

Juniors

Bobbie Brown
Danny Brown

Melba Brown
Jerry Bryan
David Bryant

Philip Burkett
Don Burks
Sandra Burt
J. D. Butler

Jimmy Butler
Marilyn Button
Ann Bynum
Kay Carmack

Ronnie Carmack
Carol Carpenter
Eddie Carpenter

Jan Carter
Rita Carter

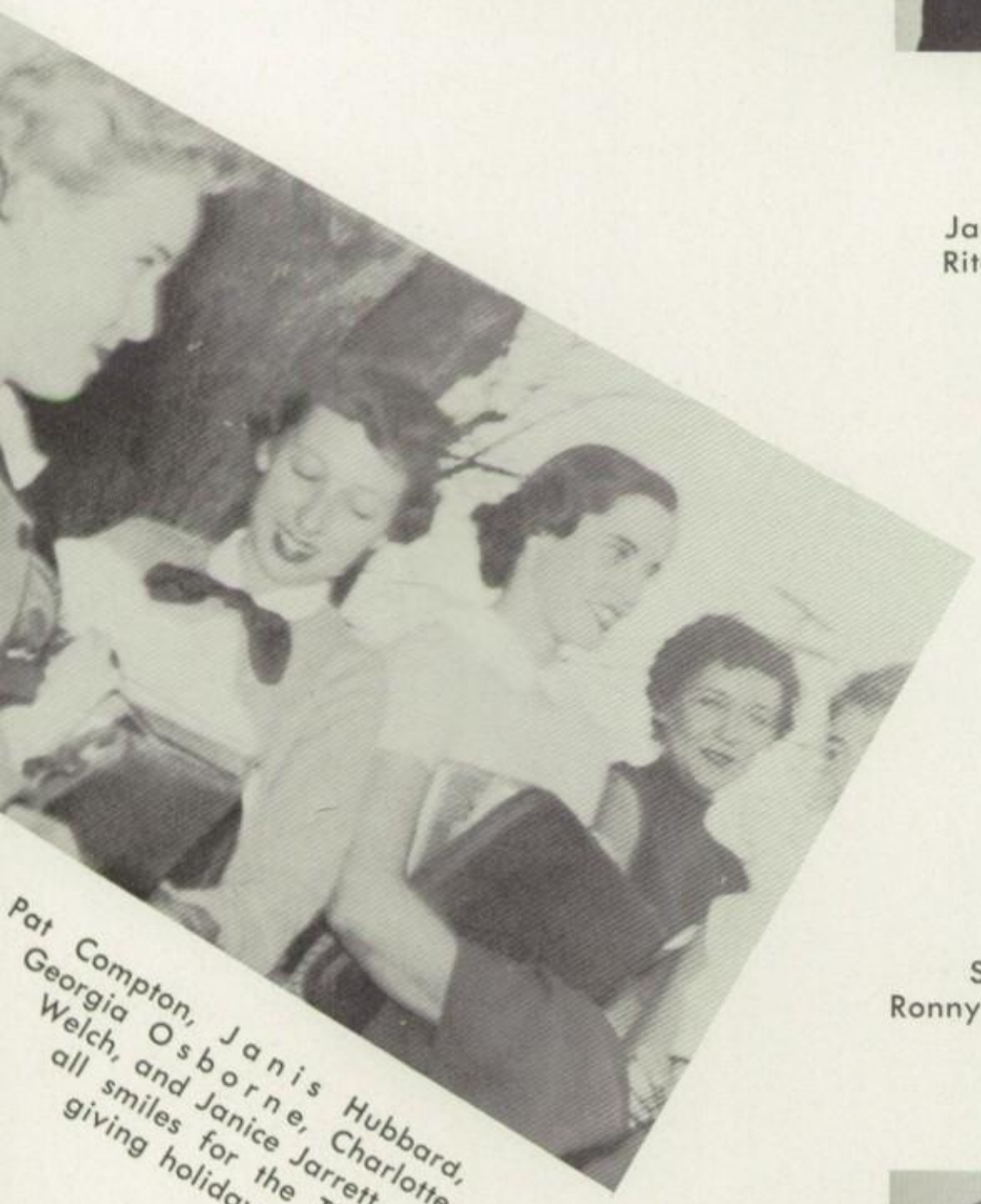

Pat Compton, Janis Hubbard, Georgia Osborne, Charlotte Welch, and Janice Jarrett are all smiles for the Thanksgiving holidays.

Juniors

Sue Case
Ronny Cearley

Carol Chapman
Dora Sue Christian
Odis Cleaver

Aleta Cleckler
Hazel Coffey
Don Colby
Jimmy Cole

Patsy Compton
Peggy Conselman
Maurice Cook
Donald Coonrod

Douglas Cooper
Gerald Corder
Peggy Cornelius

Charles Cox
Dorothy Crane

Becky Willingham and Gayle Wyatt make use of the books in the counselor's office.

Juniors

Lewis Crowder
Jack Crumpler

Paul Culp
Jack Cunningham
Jean Curry

Ronald Curtis
Betsy Davis
Carolyn Davis
Sammy Davis

Sandra Dickenson
Johnnie Dillard
Jackie Duncan
Earnest Warner

Virginia Echols
Charm Edwards
Deloss Edwards

Gene Engle
Barbara Estes

Our spelling juniors!

Juniors

Don Estes
Jerry Estes

Carl Ewell
Jimmy Farris
Joe Fielder

Barbara Ann Finley
Helen Flannagan
Mary Sue Flowers
Lynne Ford

Leonard Franklin
Kenneth Fraser
Derry Fulks
Theresa Gatlin

Bob Gay
Clinton Gayle
Cyrus Gibson

Sue Gooch
Sharon Goodrich

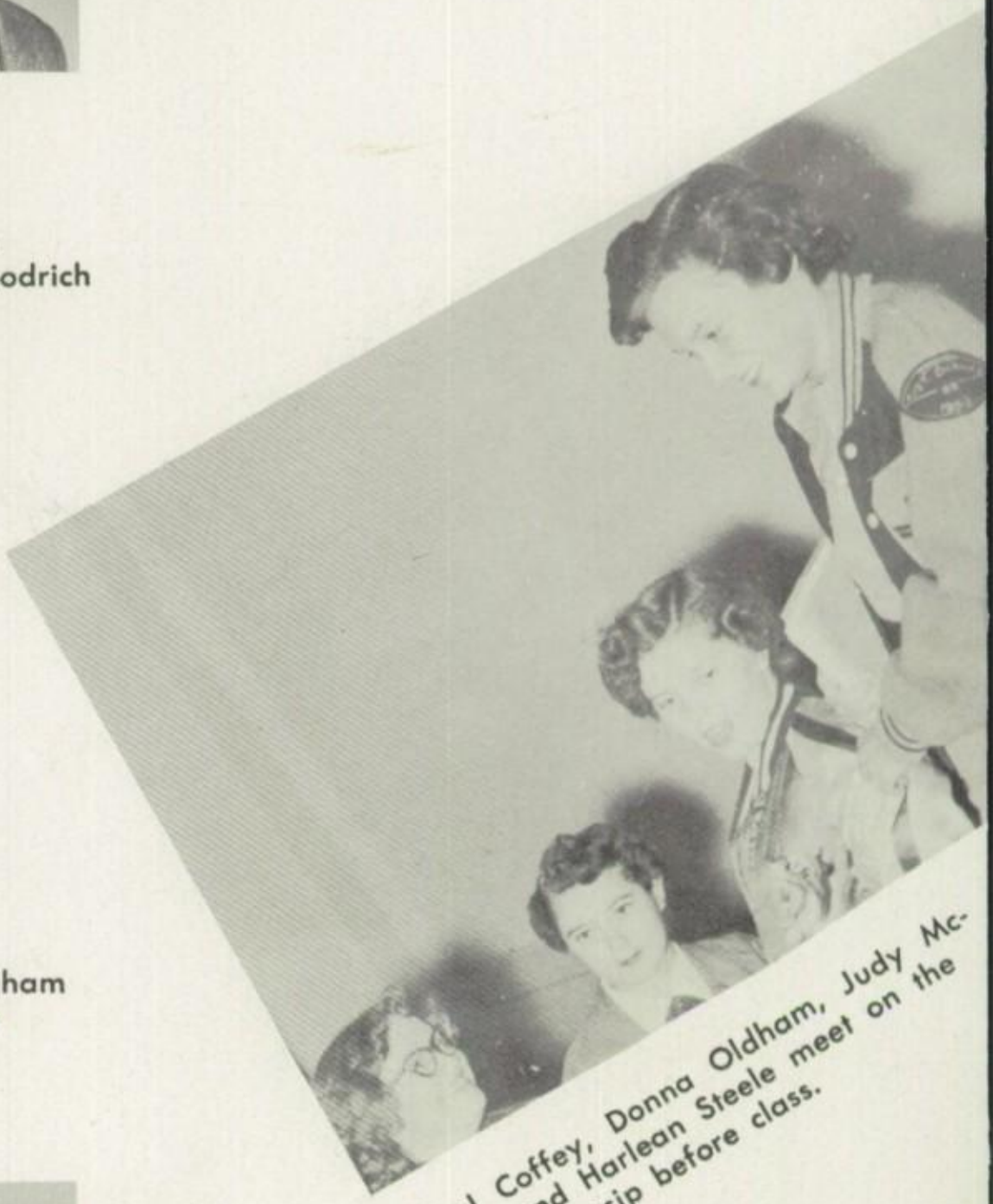

Hazel Coffey, Donna Oldham, Judy McGown and Harlean Steele meet on the stairs to gossip before class.

Juniors

Donna Graham
Bill Graves

Betty Green
Jerry Gribble
Jerry Griffin

Royce Griffin
C. D. Grissom
Evelyn Guitar
Authur Gulley

Barbara Haddox
Ross Hale
Lynn Hall
Robert Hall

Wayne Hall
Richard Hamrick
Carol Harlow

Audry Harrell
Mary Ann Harris

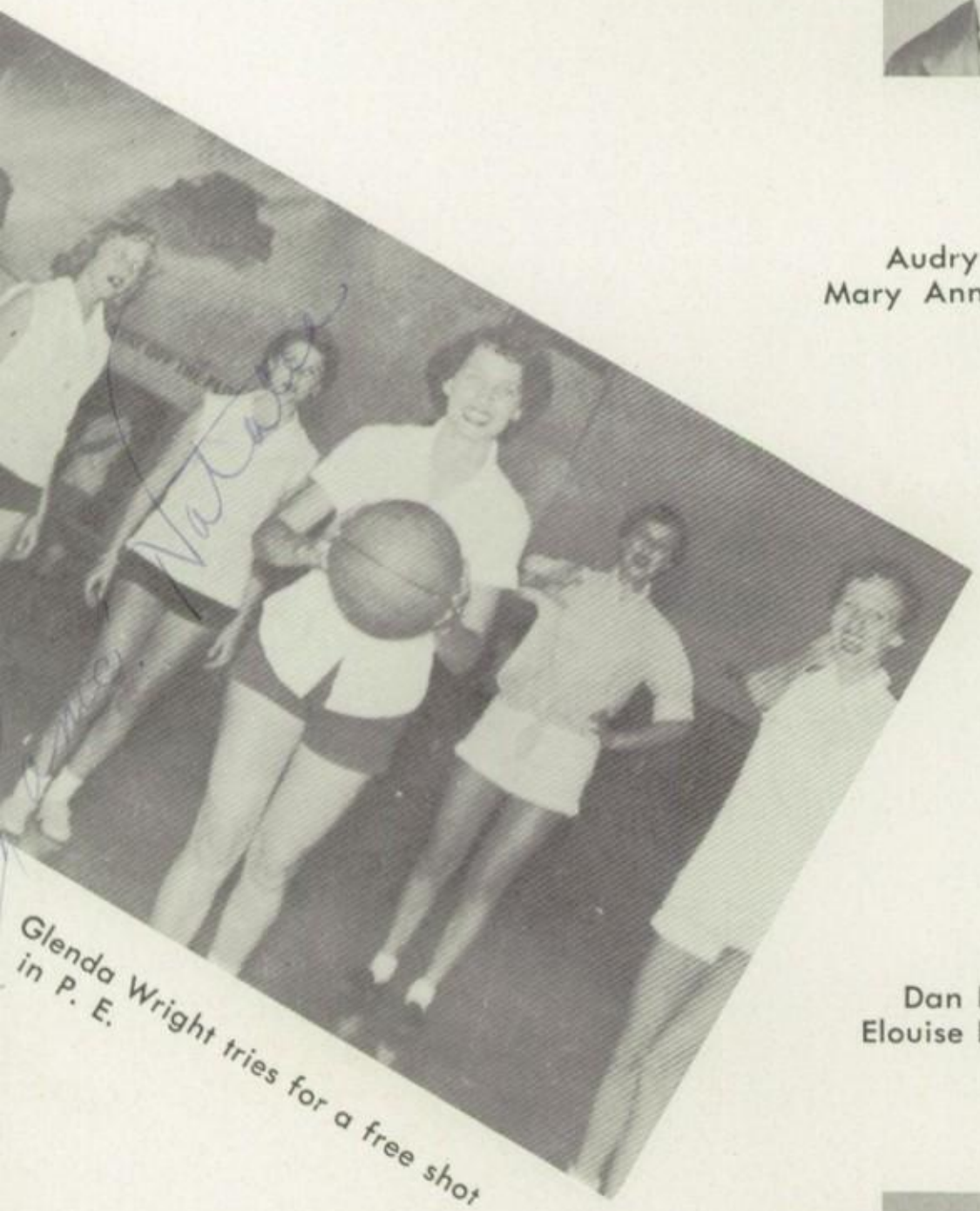

Glenda Wright tries for a free shot in P. E.

Juniors

Dan Harrison
Elouise Harrison

Barbara Hart
Glen Harvey
Harriett Harvey

Bob Hawkins
H. P. Hawkins
Gerald Haygood
Sue Head

Carl Hennesay
Vaughan Herron
Duane Hill
Binjamin Hines

Betty Jo Hines
John Hobbs
Sandra Hockersmith

Earnest Hodges
Jane Holland

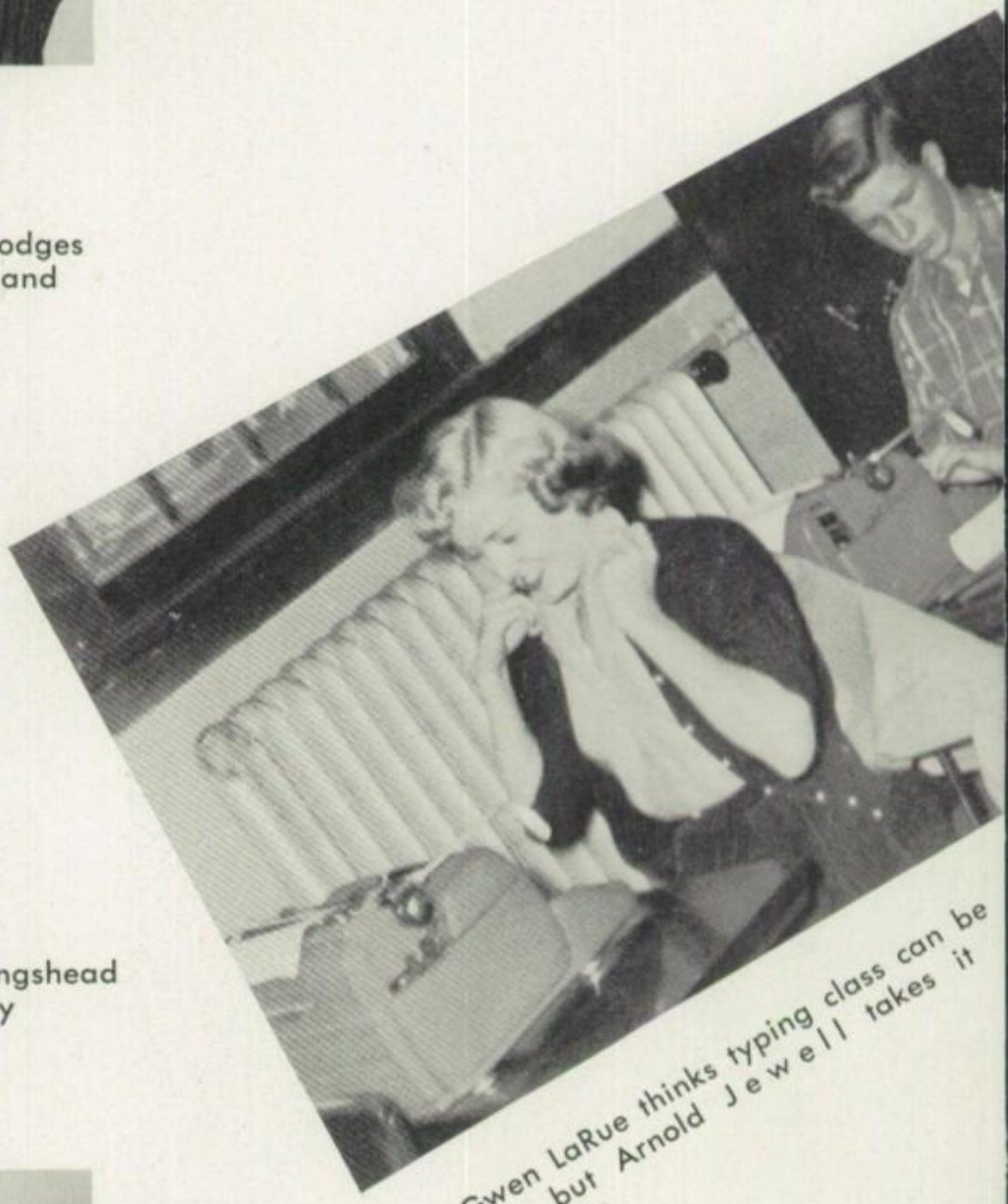

Gwen LaRue thinks typing class can be fun, but Arnold Jewell takes it seriously.

Juniors

Tom Hollingshead
Mary Holly

Gay Holmes
Carroll Hopkins
Milton Houston

David Howle
Theda Howze
Bob Hubbard
Janis Hubbard

Sharon Hudgens
Cullen Hunt
Jimmy Hutto
Carla Imes

Barbara Inman
Carolyn Isbell
Anna Mae Jackson

Glendia Jackson
Gloria Jackson

Mr. Bullington seems to be making history very interesting to this group.

Glenn T. Jackson
Glynn E. Jackson

Jannice Jarrett
Mike Jenkins
Vera Mae Jenkins

Margaret Jennings
Arnold Jewell
Harrell Jewell
Marion Johnson

Mary Nell Johnson
Patsy Johnson
Wanda Johnson
Delores Jones

Monty Jones
Theiss Jones
Betty Jo Jordon

Eldridge Kelley
Dan Kenley

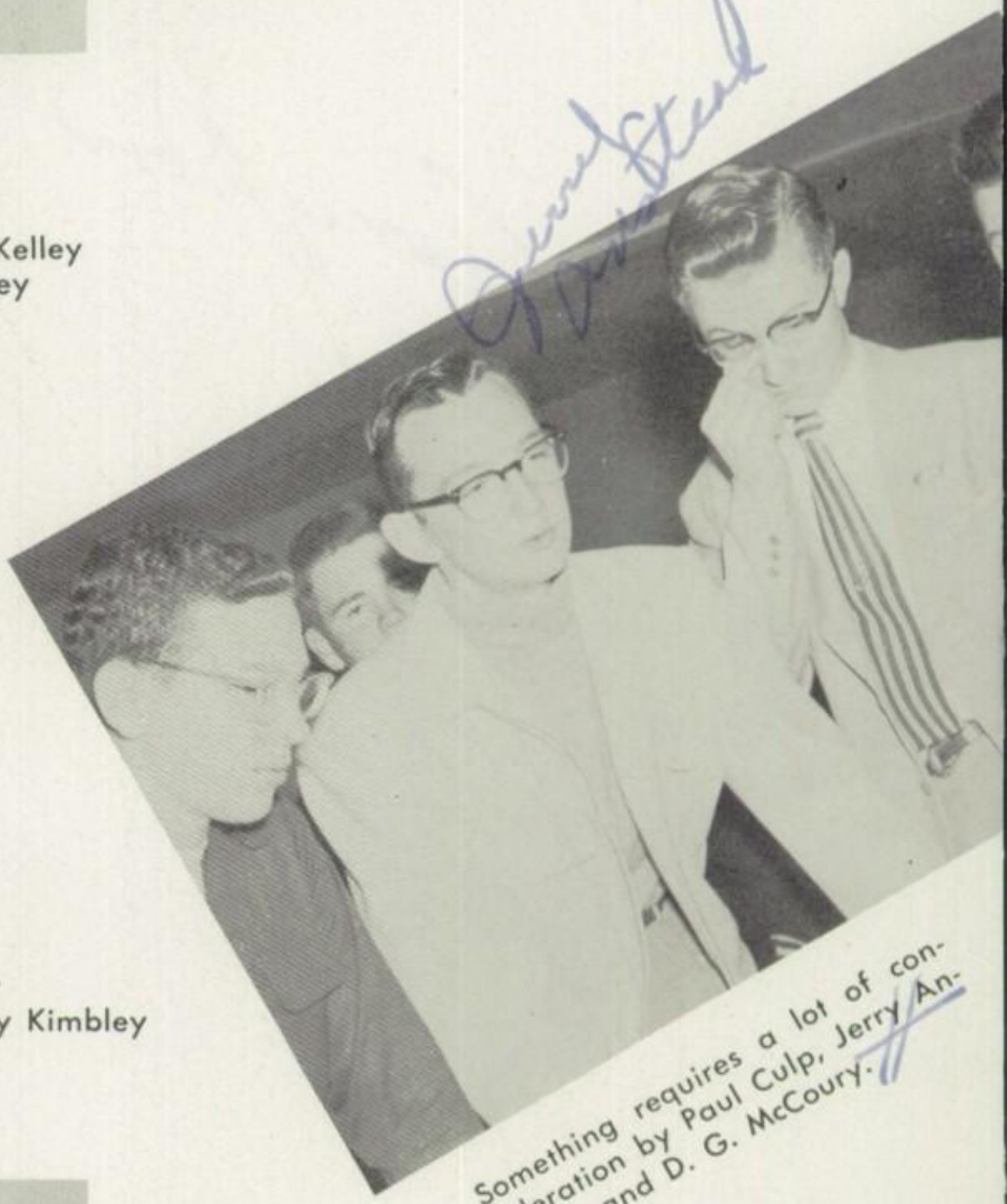

Something requires a lot of consideration by Paul Culp, Jerry Anstead, and D. G. McCoury.

Juniors

Jane Key
Mary Kay Kimbley

Delores Kissinger
Olivia Knowles
Barbara Lain

Carroll Lane
Martha Lane
Carolyn Lankford
Gwen Lareau

James Leddy
Doyle Lemond
Johnny Lenker
Joyce Lindly

Don Linley
Loice Little
Sandra Lockhart

Betty Lomax
Adis Long

Did you have your hairy chest X-rayed?

Juniors

Clayrene Long
Julian Long

Roy Long
Gaye Longacre
Don Lusby

Donald McClure
Laura McCormick
Patsy McDaniel
Ronny McDearmon

Jimmy McDermett
James McEachern
Judy McGowen
Dian McHan

Robert McLean
Stanley McMurry
Dixie McPherson

Linda Mahan
Jack Manley

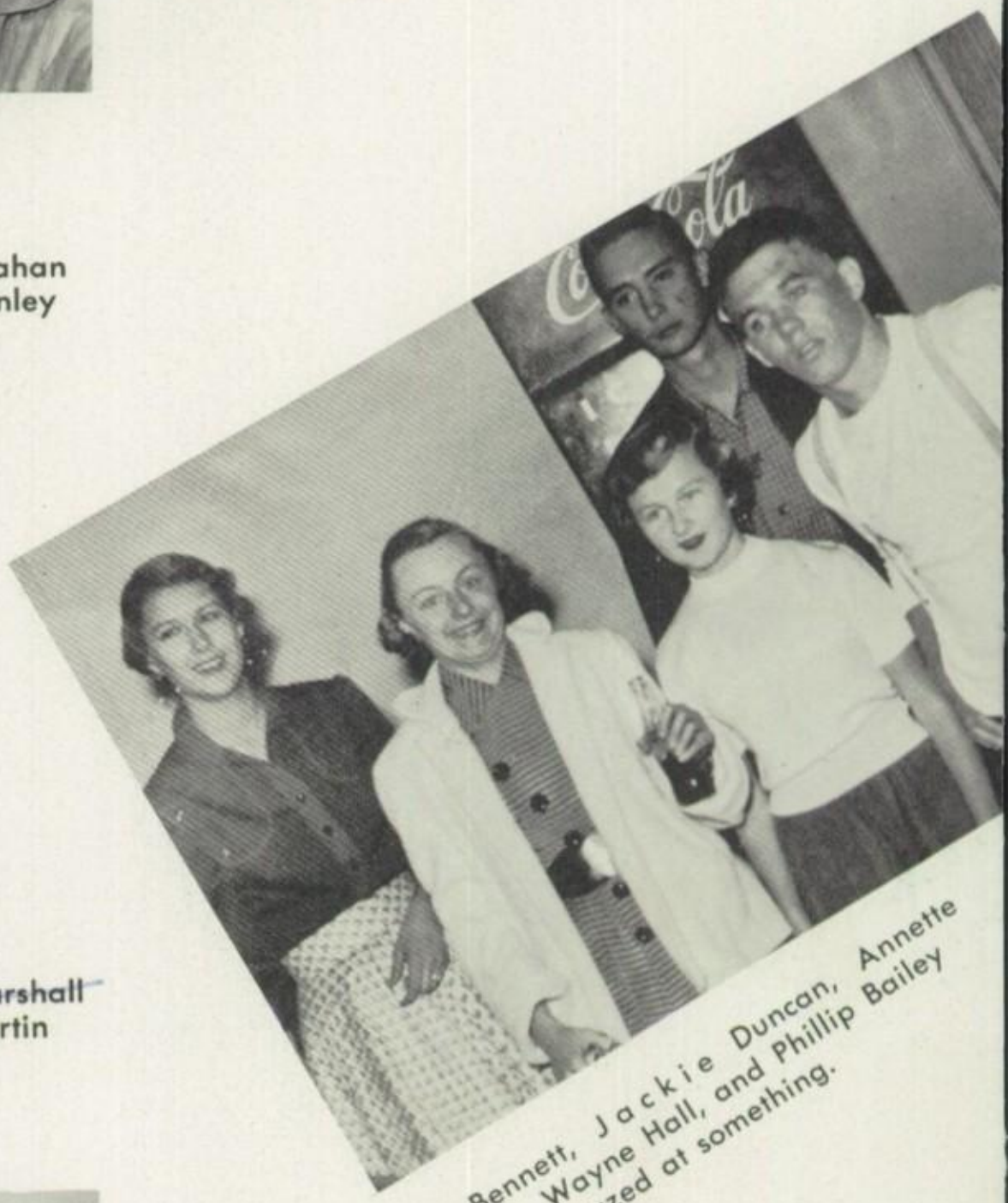

Pat Bennett, Jackie Duncan, Annette Vaughn, Wayne Hall, and Phillip Bailey seemed amazed at something.

~~Steve Marshall~~
Doris Martin

Dorothy Martin
Maralyn Martin
Dorothy Mathews

Bernice Maxwell
Don Mayfield
Barbara Mazy
Shirley Mazy

Deanna Miller
Marilyn Miller
Jim Millerman
Charles Millsap

Patsy Mitchell
Arthur Moore
Charlie Moore

Dona Mae Moore
Janis Moore

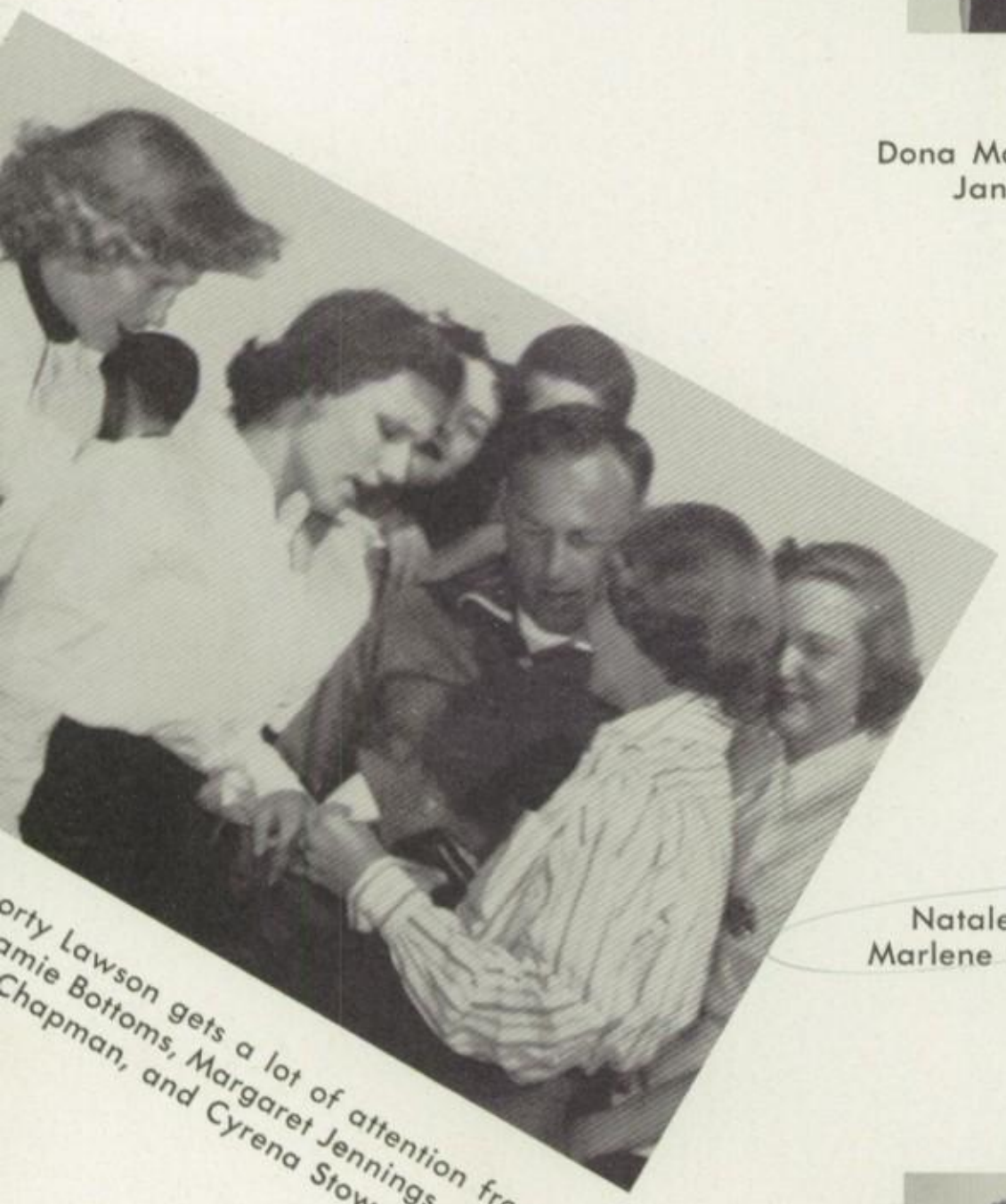

orty Lawson gets a lot of attention from
amie Bottoms, Margaret Jennings, Carol
Chapman, and Cyrena Stowe.

Juniors

Natalee Morris
Marlene Morrison

Bob Mosshart
Fred Muenzler
Ronny Mulhern

Marjorie Nelson
Olene NeSmith
Roland Nevans
Marjorie Nix

James North
Betty Nuckols
Nadine Odom
Donna Oldham

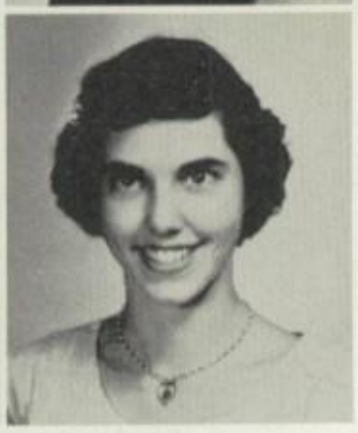

Ray Olds
James Ord
Georgia Osborne

Margaret Parker
Joe Parris

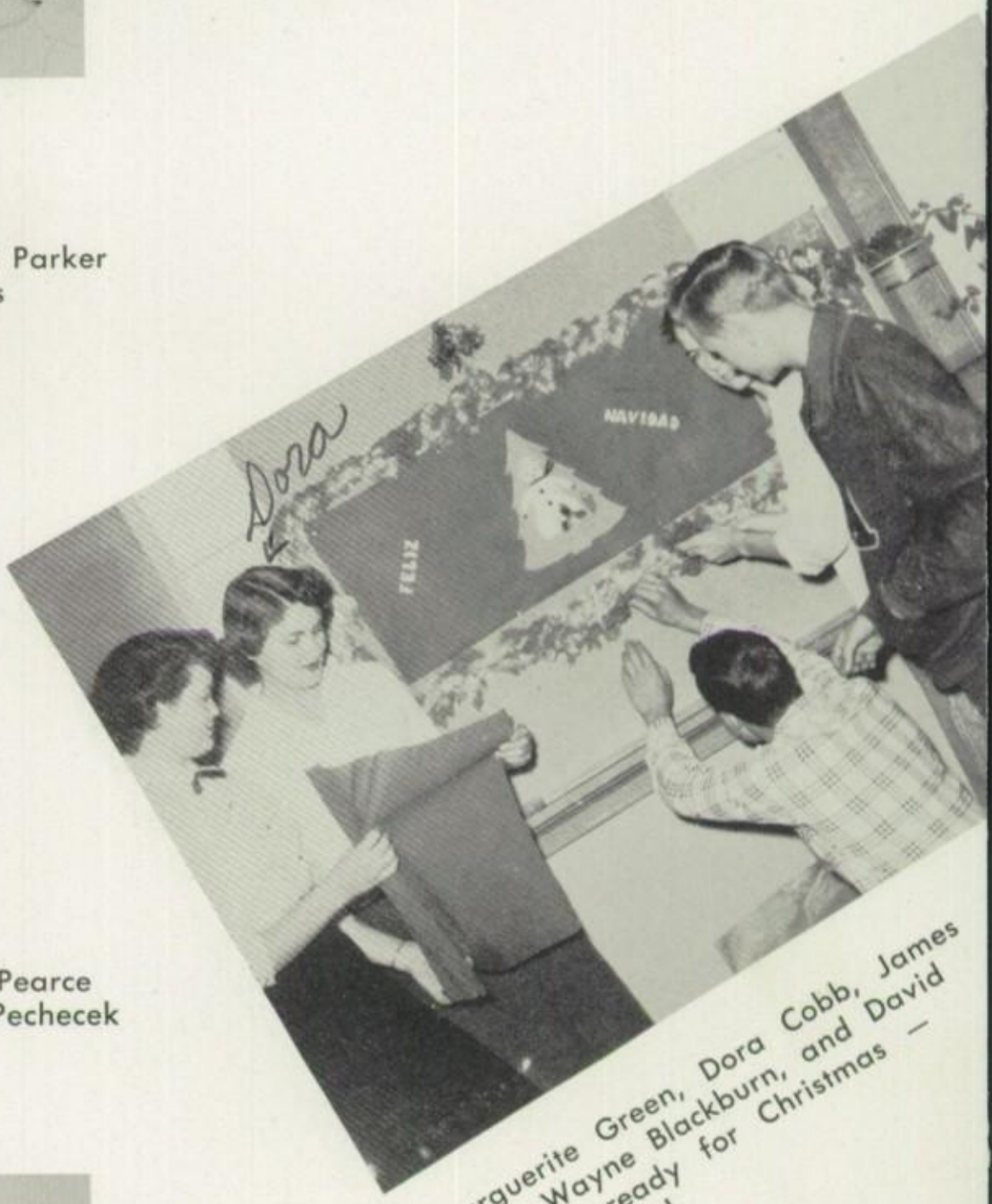

Marguerite Green, Dora Cobb, James Perry, Wayne Blackburn, and David Day get ready for Christmas — Mexican style!

Juniors

Suzanne Pearce
Johnnie Pechecek

Jane Perry
Sylvia Pierce
Clifford Pine

Betsy Polk
Kim Polk
Tommy Pope
Laura Powell

Lucinda Prather
Lynn Presswood
Walt Prewitt
Alton Pribble

Reva Pritchett
Richard Puckett
Carol Pumphrey

James Rathmell
Edna Read

SENIOR

Edna

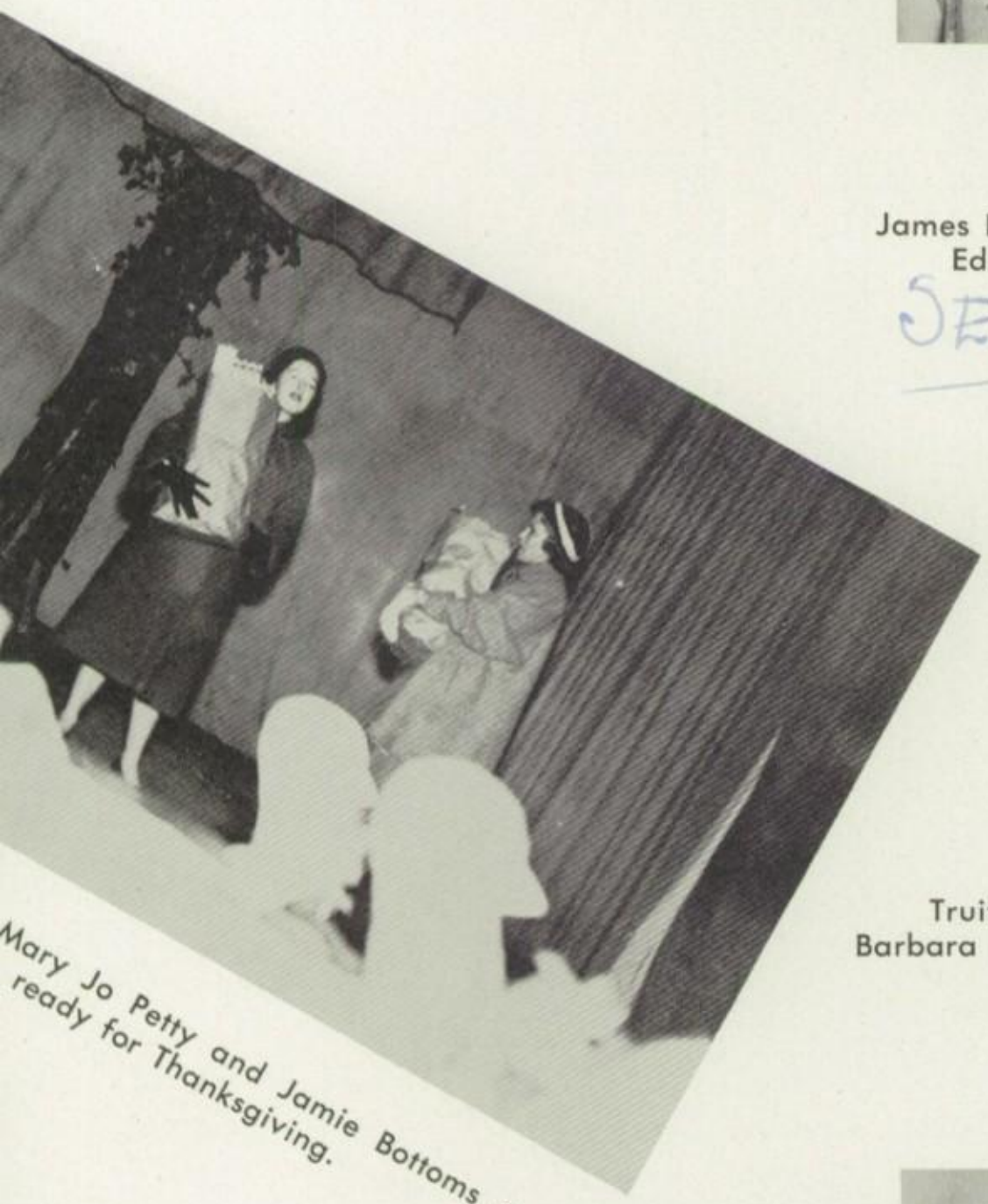

Mary Jo Petty and Jamie Bottoms get ready for Thanksgiving.

Juniors

Truitt Renfro
Barbara Richards

Jeraldine Rogers
Donnie Rosignol
Barbara Ross

Charles Row
Steve Row
Billy Jack Rudd
Loyle Ann Russell

Billy Sanders
Frank Scarborough
Virginia Scarborough
George Scheirton

Reford Schmittou
Amy Schnoover
Joyce Seabolt

Pat Seabourn
Jimma Jo Searcy

Juniors admire art work too — Lynn Ford, Bobbie Brown, Gloria Williams.

Juniors

Jack Self
Wanda Sewell

Tommy Seymore
Loretta Shaw
Laurence Siewert

Norma Sinclair
Norma Slaton
James D. Smith
Lu Ann Smith

Juniors

Patsy Smith
Billy Snow
Joe Sparks
Jean Spurlin

Harlean Steele
David Steinman
Gretchen Stephens

Pat Stephenson
Mike Stevens

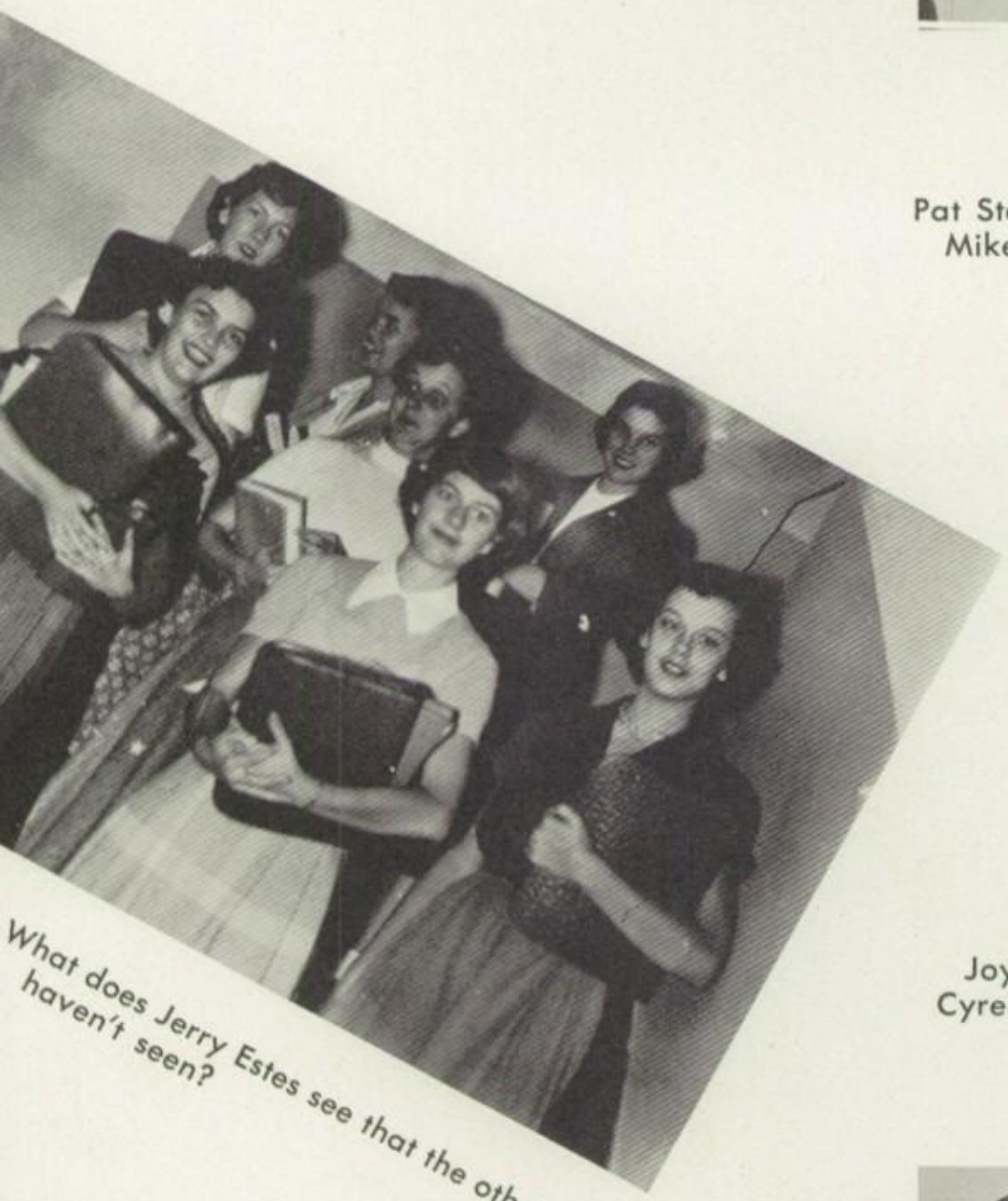

What does Jerry Estes see that the others haven't seen?

Joy Stewart
Cyrena Stowe

Jimmy Stracener
Larry Street
Robert Strickland

Joyce Summers
Linda Sutton
Hollis Swafford
Glenda Swann

Rose Swiedom
Jean Swilling
Jerry Tate
Jim Tatum

Mary Ann Tatum
Deborah Thomas
Bristol Thomas

Billy Thomas
Sandra Thompson

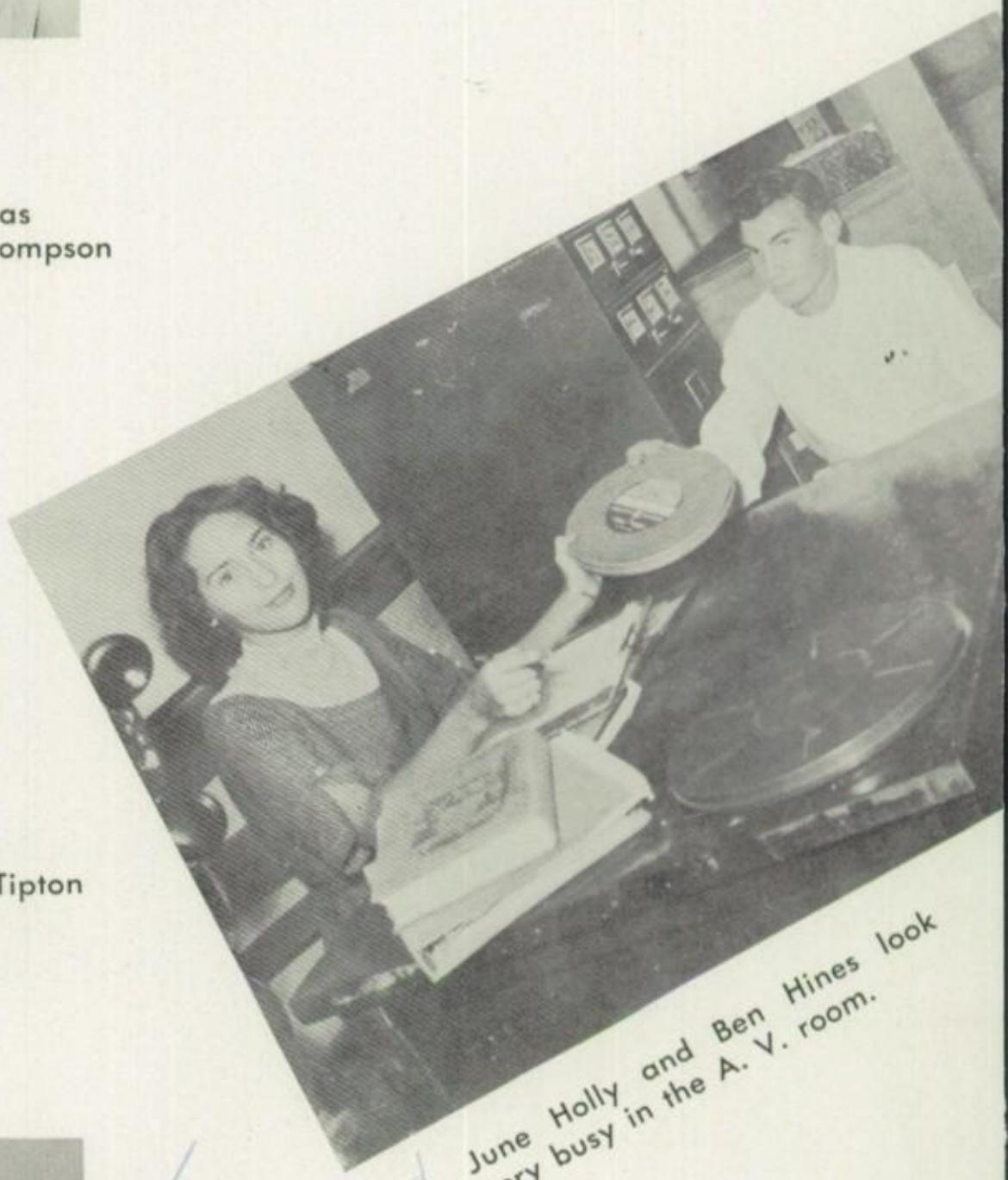

June Holly and Ben Hines look very busy in the A. V. room.

Juniors

Margaret Tipton
Elsie Todd

Mark Touchstone
Leo Townsend
Betty Jo Trice

Shirley Trotter
Mary Tutt
Annette Vaughn
Patsy Vaughn

Nelda Vestal
Virgil Wade
Dorothy Wagner
Marye Wagoner

Bobby Wakefield
Dorothy Walker
Bill Wall

Janet Walter
Evelyn Warner

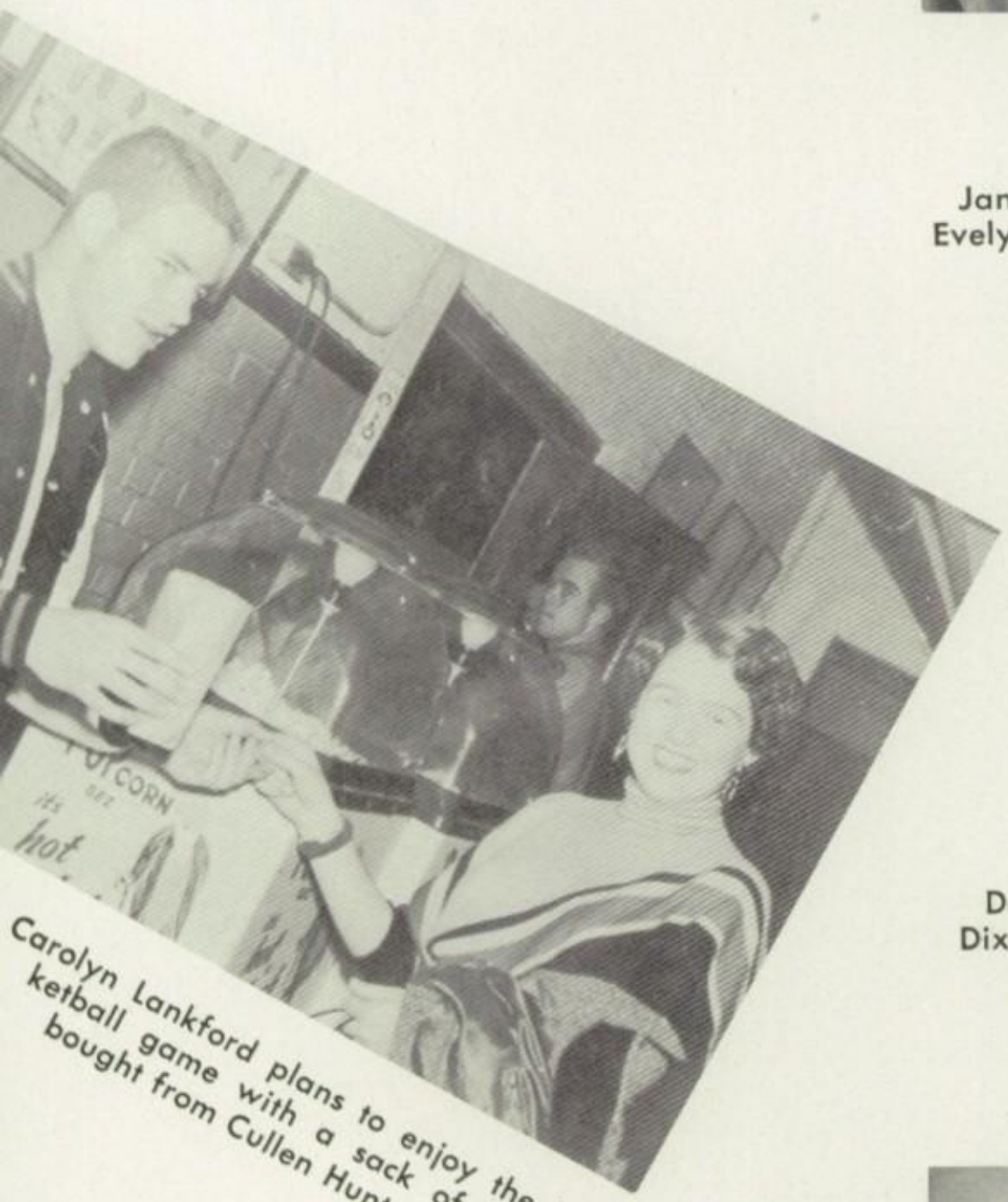

Carolyn Lankford plans to enjoy the basketball game with a sack of popcorn bought from Cullen Hunt.

Juniors

Don Waters
Dixie Watson

Mona Watson
Doyle Watts
David Webster

Charlotte Welch
Thomas J. Welch
Sammie West

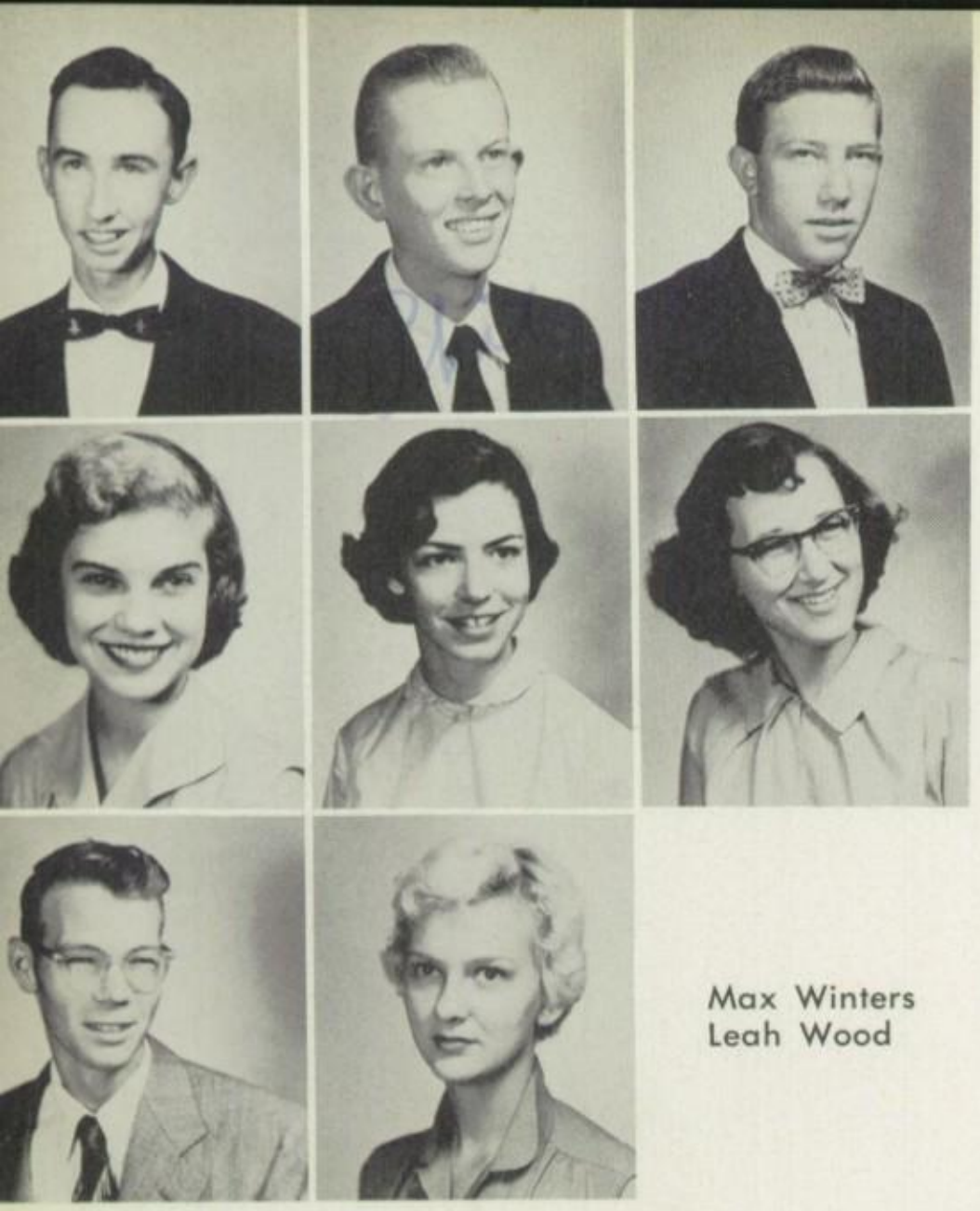

E. B. Westmoreland
Phil Widmer
Bobby Williams

Linda
I hope to
get to know you
better. The best of
wishes to a sweet girl.
Always good luck.
Vance McGoddy

Flossie Williams
Gloria Williams
Ileen Willingham

Max Winters
Leah Wood

No lessons tonight for Donna Moore,
Barbara Inman, Aleta Cleckler!

Juniors

Glenn Woods
Gayle Wright

Glenda Wright
Gayle Wyatt
Frankie Wylie

Teddie
Jack
Key

Martha
Birdwell

Jim Yarbrough
Joanne Yarbrough
LaVaughn Young
Teddie Jack Key

Autographs

Linda,
ure's wishing
ou luck and
appiness always.
Linda Sutton
Buena Suerte!!!

Dearest Linda,
~~Reserved: Bob~~
e, it sure is hard writing
n an annual and
eally trying to say
omething sincere and
I just don't know
ow to tell you how
much I've enjoying
knowing you. We have
ally had some great times
and don't forget the
quartet and, band
ffise and orchestra
tour. We really got
some lucky breaks.
~~Reserved: Linda~~
ree meals and all. I
ill never have under-
tood why they ever
anted us to play. But--
hy argue. Well, good
uck at Mc Murry and
Love, Always,
Dot Kent

Dear Linda -
You will never know
how much being in class
with you has meant to me.
I wish you the best -
Love you,
Marilyn

Linda this year has really
been swell. I know
we'll have a wonderful
time in Mexico. I've
really enjoyed knowing
you and I wish you
the best of everything
Sandy Lockhart

Dear Linda,
Congratulations on being an
honor grad. I know its been
hard but rewarding work -
Knowing you has been a
pleasure I won't forgt.
You're the kind of friend
I'd like to have for always -
Best Wishes
Virginia Gray

Representing Abilene High School in the annual Spelling Bee were Alyne Elliot, Jimmy Herrington, and Marylene Showalter.

Mr. Sublett and students prepare the set for "The Rivals" in a Saturday morning workshop.

Members of the Style Club model clothes suitable for wintery days.

Barbara Ramey and Martha Walker get refreshments at the G an G party.

Are these girls waiting for the traffic to move or for the photographer?

Standing on the steps of the Capitol are members of the Exchange Group.

Jane Perry watches while Jeraldine Rodgers, Mary Powell, Billie Beth Bell, and Jimma Jo Searcy study.

WINTER SPORTS

I have just loved knowing you. You are so much fun. I hope will always know each other

Gerald Davis

Basketball

The 1953-54 Eagle Basketball Team

Row 1: Ronny Mulhern, Joe Vick, Billy Jack Rudd — Manager, Don Colby, Bill Perry. **Row 2:** Bruce Boyd, Carlton Winkles, George Barnett, Charles Row, Dan Boyd, Twyman Ash, Leslie Strange, Coach Nat Gleaton.

SEASON RECORDS

November			
5	Abilene 52	Arlington Heights 35	
December			
8	Abilene 45	Arlington Heights 33	
11	Abilene 52	Childress 40	
12	Abilene 48	San Angelo 51	
12	Abilene 58	Poly (Ft. Worth) 46	
15	Abilene 46	Mineral Wells 42	
17	Abilene 51	Big Spring 37	
18	Abilene 36	Brownwood 35	
19	Abilene 47	San Angelo 6	
19	Abilene 62	Plainview 45	
21	Abilene 44	Paschal (Ft. Worth) 55	
22	Abilene 42	Paschal (Ft. Worth) 63	
28	Abilene 59	Millsap 34	
28	Abilene 57	Brady 20	
29	Abilene 29	Plainview 68	
January			
2	Abilene 53	Snyder 47	
8	Abilene 42	Odessa 50	
9	Abilene 52	Midland 44	
15	Abilene 51	Borger 54	
16	Abilene 39	Pampa 51	
22	Abilene 54	Lubbock 72	
23	Abilene 41	Amarillo 50	
26	Abilene 52	San Angelo 50	
29	Abilene 31	Pampa 62	
30	Abilene 47	Borger 55	
February			
5	Abilene 49	Amarillo 61	
6	Abilene 65	Lubbock 71	
9	Abilene 58	San Angelo 61	
12	Abilene 56	Odessa 46	
13	Abilene 71	Midland 44	

Dan Boyd
center

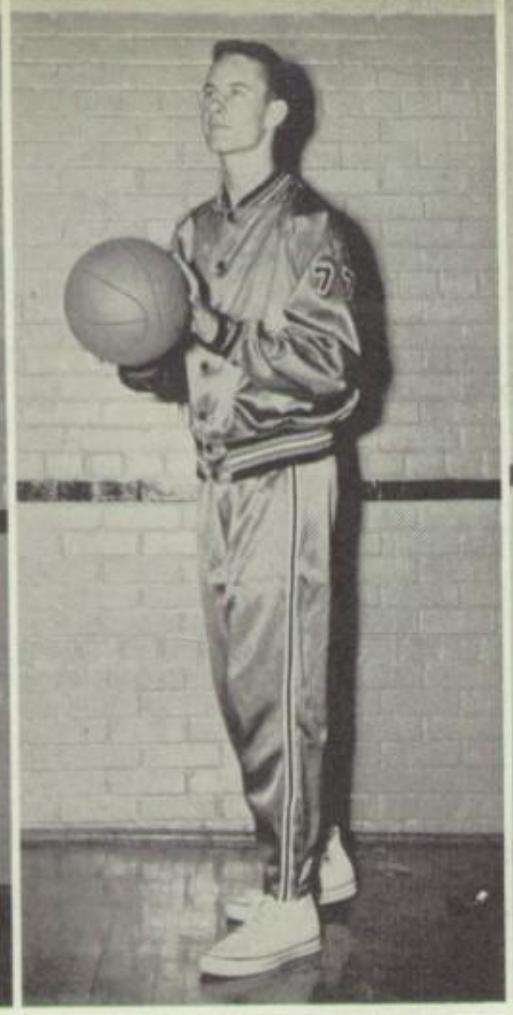

Joe Vick
forward

Charles Row
guard

Bill Perry
forward

Although the Eagles had a new coach, no returning lettermen, and very little experience, they did rather well this year. They won 15 of their 30 games; 11 of 16 non-conference games, and 4 of 14 conference tilts. Seven of the eleven lettermen will be back next year, with Joe Vick, Dan Boyd, Charles Row, and Bill Perry lost by graduation. Next year's prospects are good.

Twyman Ash
forward

Ronny Mulhern
guard

Carlton Winkles
forward

Don Colby
guard

Leslie Strange
center

George Barnett
forward

Bruce Boyd
guard

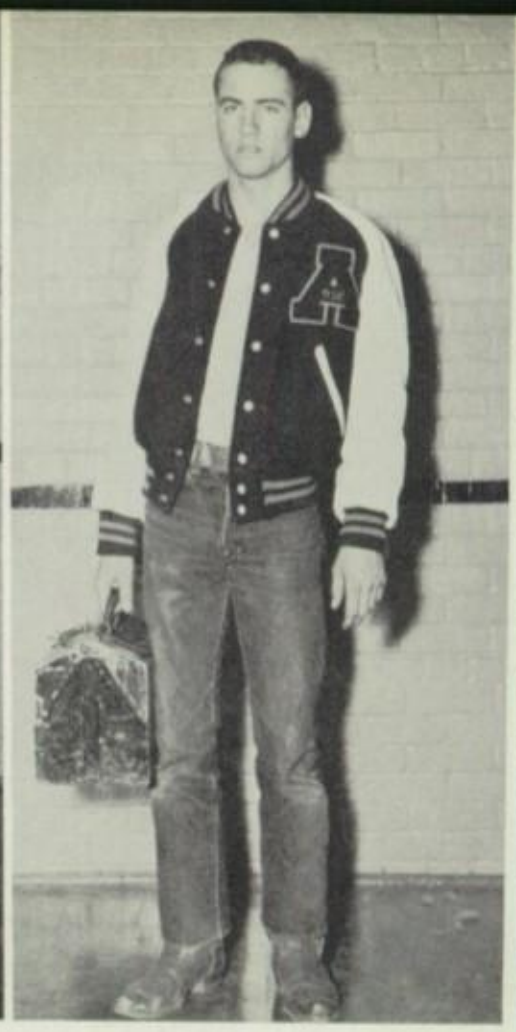

Billy Jack Rudd
manager

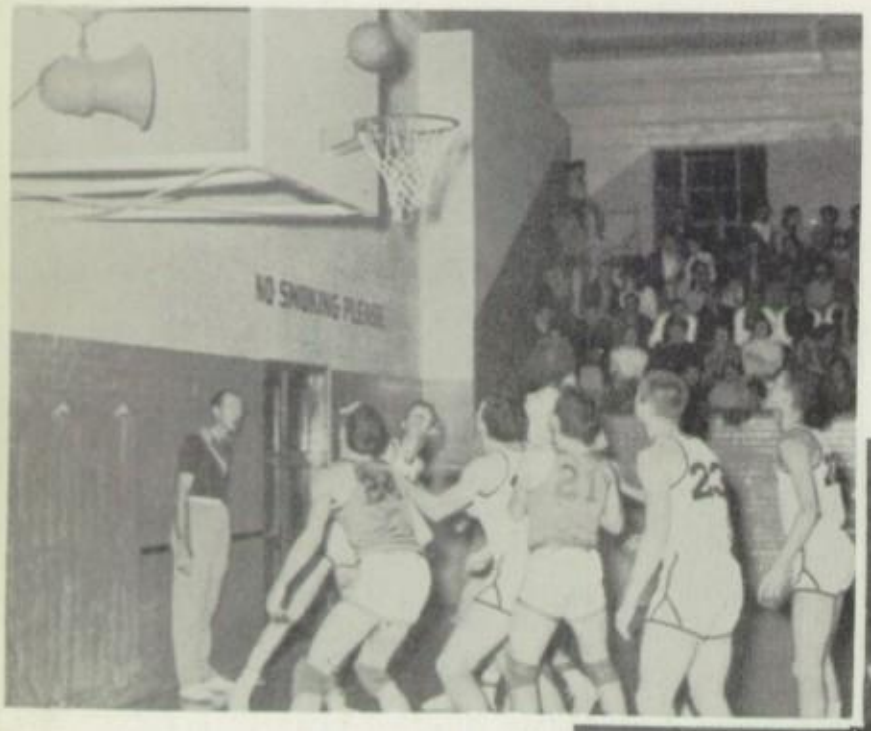

Eagles Boyd, Ash, Mulhern and Vick await rebound from Row's shot.

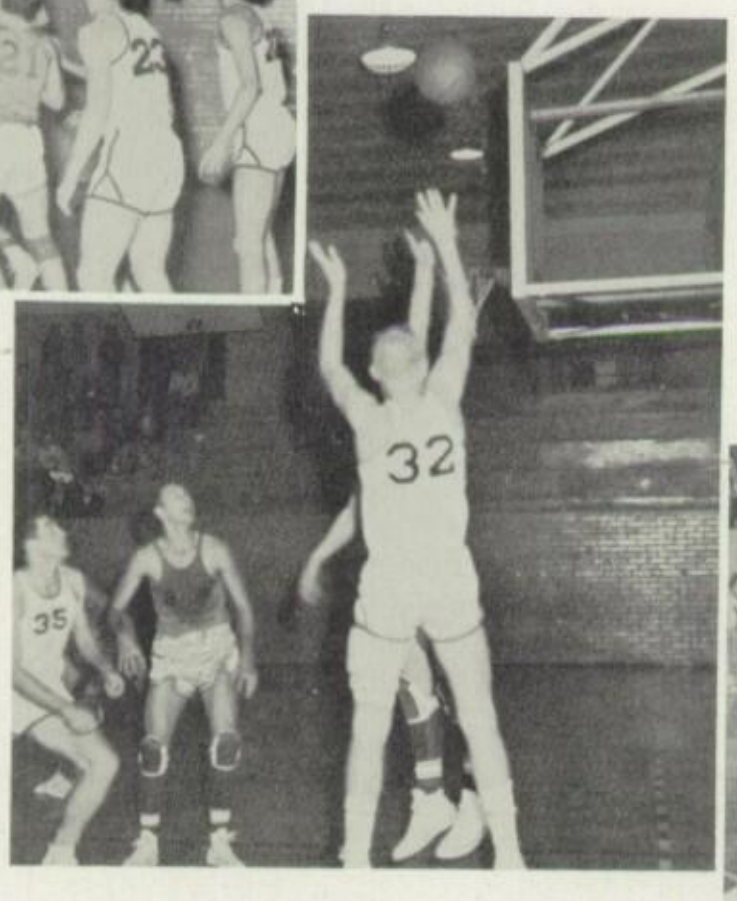

Twyman Ash trys a hard one from the side.

Vick, Perry, Colby, and Row work the ball in closer to the basket.

Phil

B TEAM

Row 1: Ronnie Bankhead, Max Overman, Jim Pierce, David Bourland, Henry Colwell.
Row 2: James Welch, Phil Widmer, Roy Long, Mike Lockerd, Hollis Swafford, Gene Colvin, Manager Gerald Lewis.

1953-54 SEASON SCORING

Player	Rebounds Offensive	Rebounds Defensive	Fouls	Field Goals	Free Throws Tried	Free Throws Made	Total Points
Ronny Mulhern	19	64	67	99	178	103	301
Dan Boyd	123	122	87	101	159	92	294
Twyman Ash	78	104	72	101	81	47	249
Joe Vick	47	79	67	96	71	44	236
Charles Row (18 games)	49	32	52	49	108	69	173
George Barnett	28	20	13	26	59	24	76
Leslie Strange	16	26	27	24	28	11	59
Carlton Wrinkles	20	19	30	19	31	12	40
Don Colby	6	18	37	9	41	19	37
Bruce Boyd	7	8	6	11	15	5	27
Bill Perry	9	15	14	5	11	5	15
David Bourland	1	4	1	5	4	2	12
Abilene totals:	403	508	513	522	780	416	1518
Opponents' totals:	364	492		446	683	385	1489

The emphasis on team play is evident in the narrow point spread of the top five scorers. Charles Row got off to a late start because of a broken hand at the beginning of the season. The Eagles outdid their opponents in every way, though only winning 15 of their 30 games. Highest individual total in one game was 26 points by Ronny Mulhern against Lubbock. Next was Dan Boyd with 22 against Plainview.

Boxing

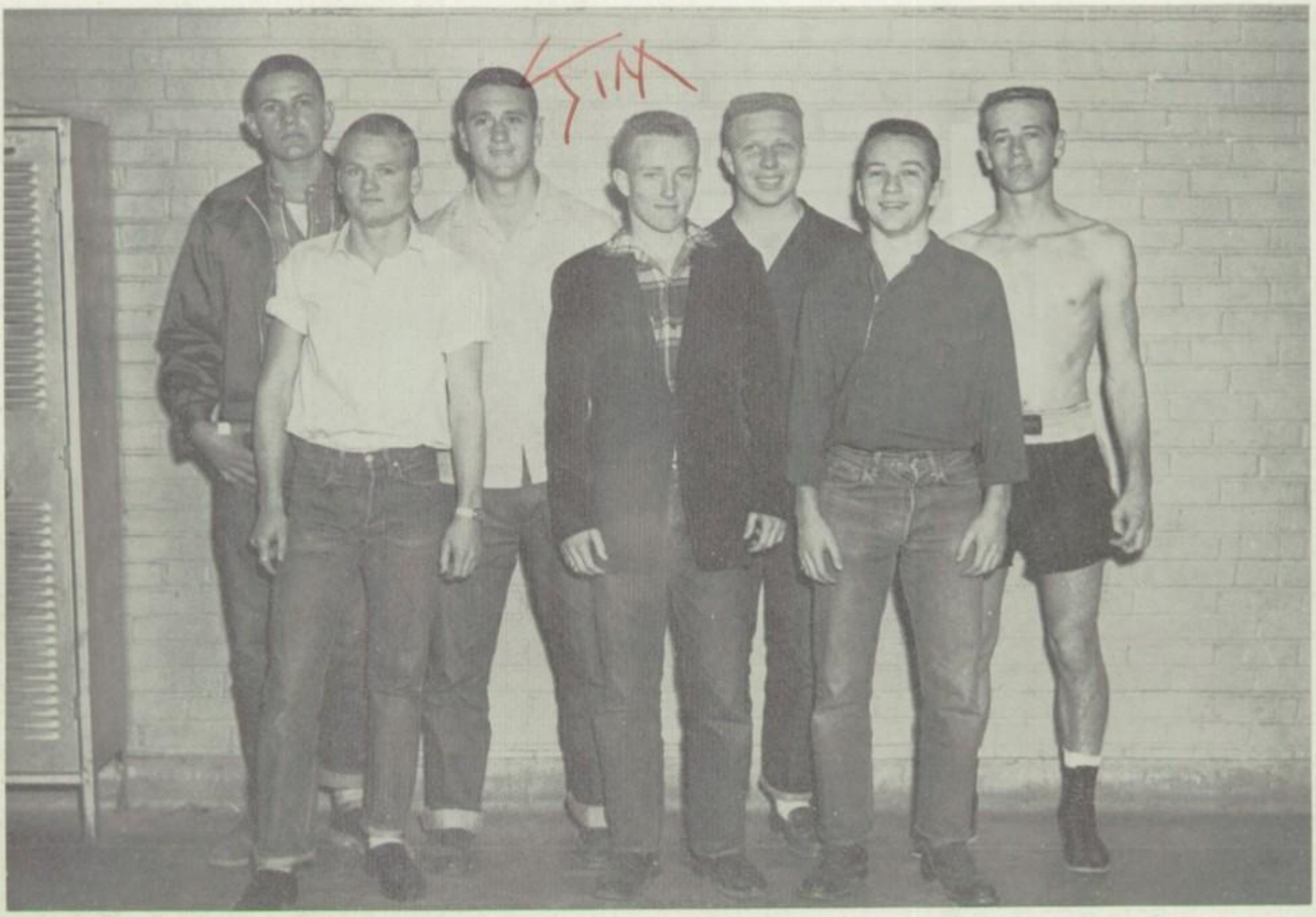

Boxing participants: Joe Buckley — Middleweight, Dan Harrison — Bantamweight, Jim Yarbrough — Runner-up for Lightheavyweight Division, Lynn Emerson — Batamweight, Benton McClure — Runner-up for Heavyweight Division, Jim Bowen — Runner-up for Featherweight Division, Don Beall, Winner of Lightweight Division.

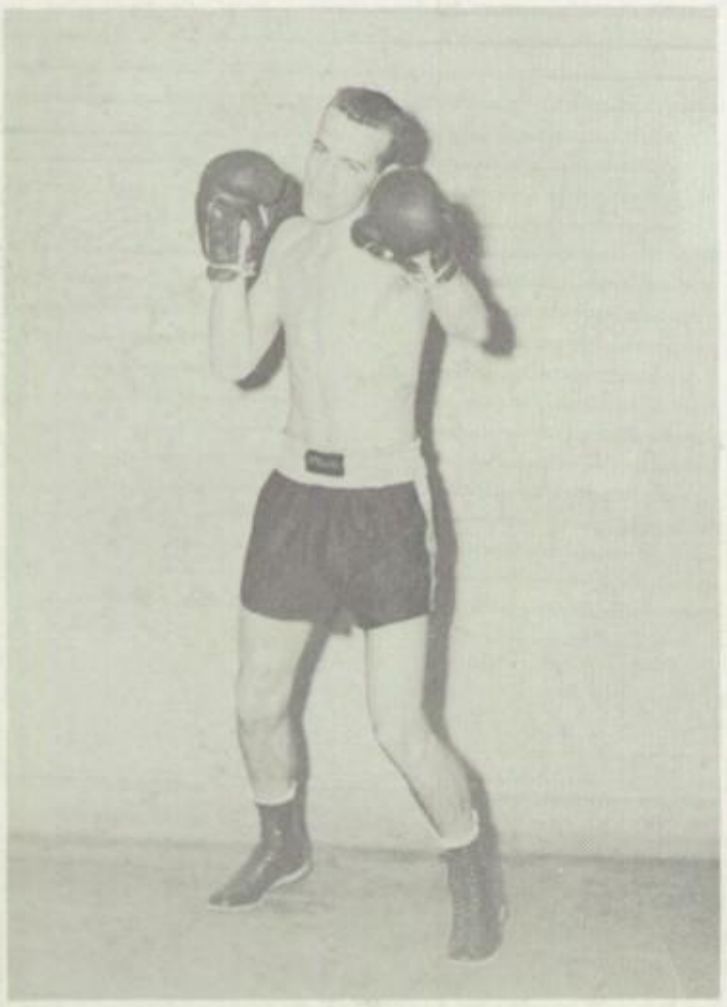

Don Beall — Winner of Lightweight Division of Golden Gloves.

Kenneth Fraser catches a right to the face in the annual Golden Gloves.

xers left to right are: Bill Mathews, Jimmy x, John Arispe, Kenneth Frazier, David Ram- y, Melvin Rogers, Bill Ivey, John Adams. Not tured: Don Thurman, George Latimer, Jack nley, Manager Don Smothers.

I was there in spirit on tour

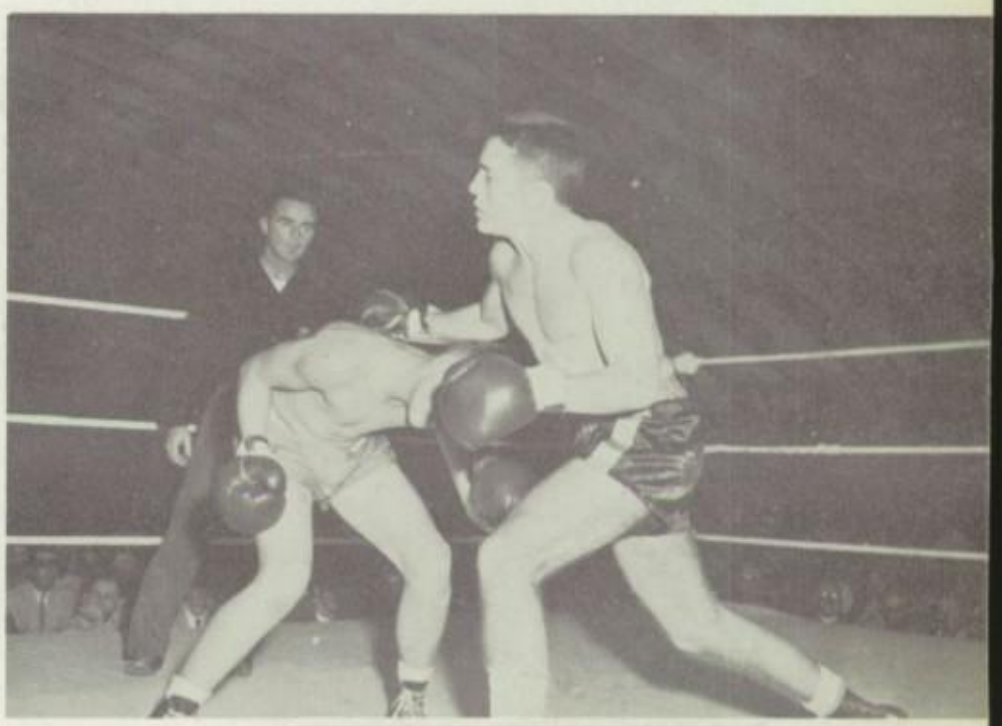

Row 1: David Ramsey goes after Haskell's Jerry Mullins.

Jim Bowen misses a right to the head of Hamlin's Ray Williams.

Row 2: George Latimer and Rotan's Don Posey trade lefts.

Bill Mathews is looking for an opening.

Row 3: Abilene's Don Beall and Kenneth Frazier are slugging it out.

Jim Yarborough connects with a right to the jaw.

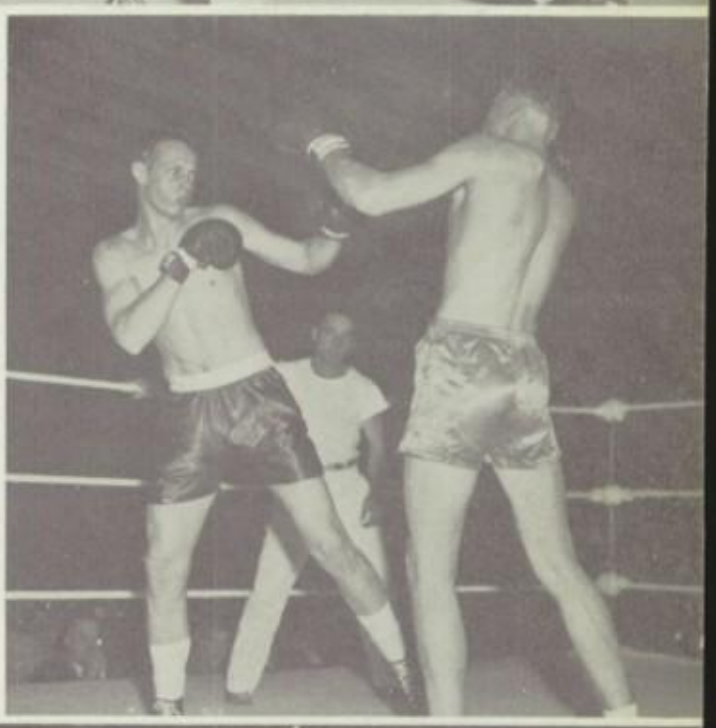

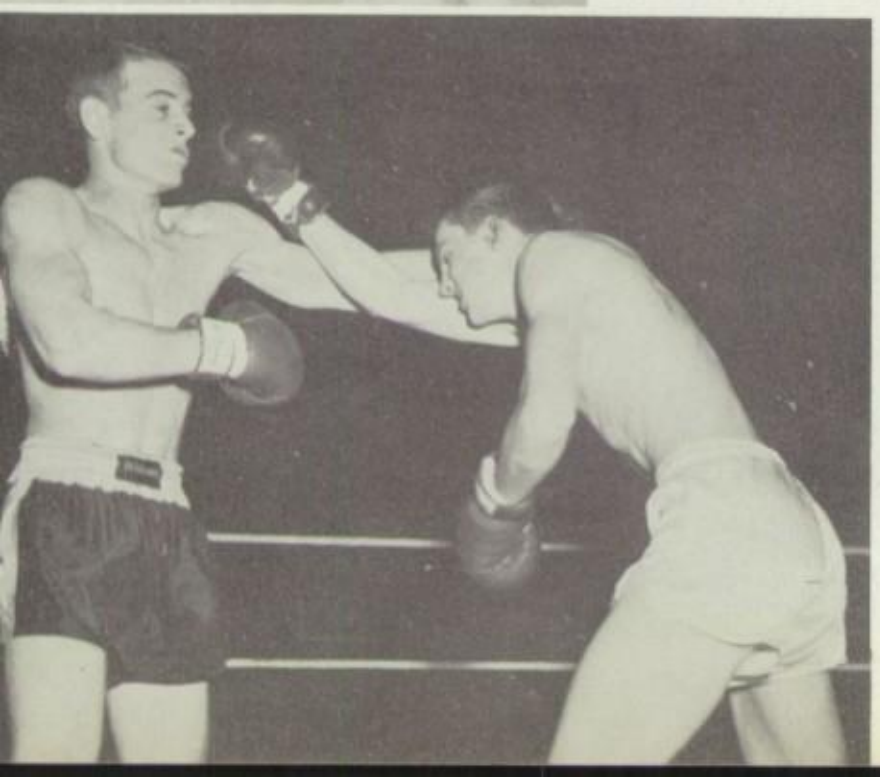

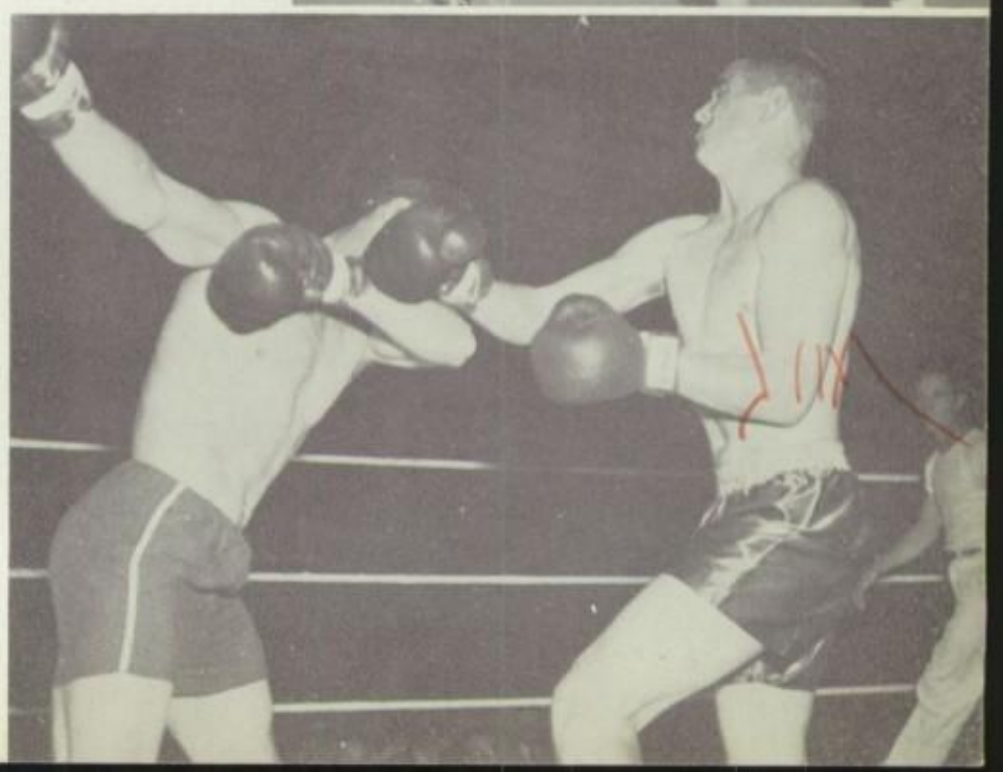

Johnnie Dillard doesn't seem to be enjoying the bandage put on by Patsy Compton.

The Stage Crew presents "Sand Net."

Jack Hurt, Mary Ellen Duke, and Margaret Jennings in a scene from "The Rivals."

D. G. McCoury and Stanley Wiggins are enjoying a good laugh in "The Rivals."

Miss Cannon gives instructions for a card stunt at a football game.

But, Shorty, what's the matter?

Mr. Landreth and Richard (?) appear at the Cavalcade of Talent.

Help! Here comes the Y parade.

ORGANIZATIONS

...n Linda,
This year
...been one of the
...t and of believe its
because of you. It's nice
to see you sitting there
and playing hard and you
know someone is trying
their best. I think that's
why we had such a good
Orchestra. Best of luck
to a swell girl.
Love,
Sam Bragan

Editor
Mary Jo Medley

Art Editor
Claudette Isbell

Business Managers
Preston Little, Ray Williams

Photographers
Virginia Echols, Jerry Anstead

Club Editors
Reva Pritchett, Dorothy Staggers

Lay-Out Editor
Jeanne Perry

Staff of 1954

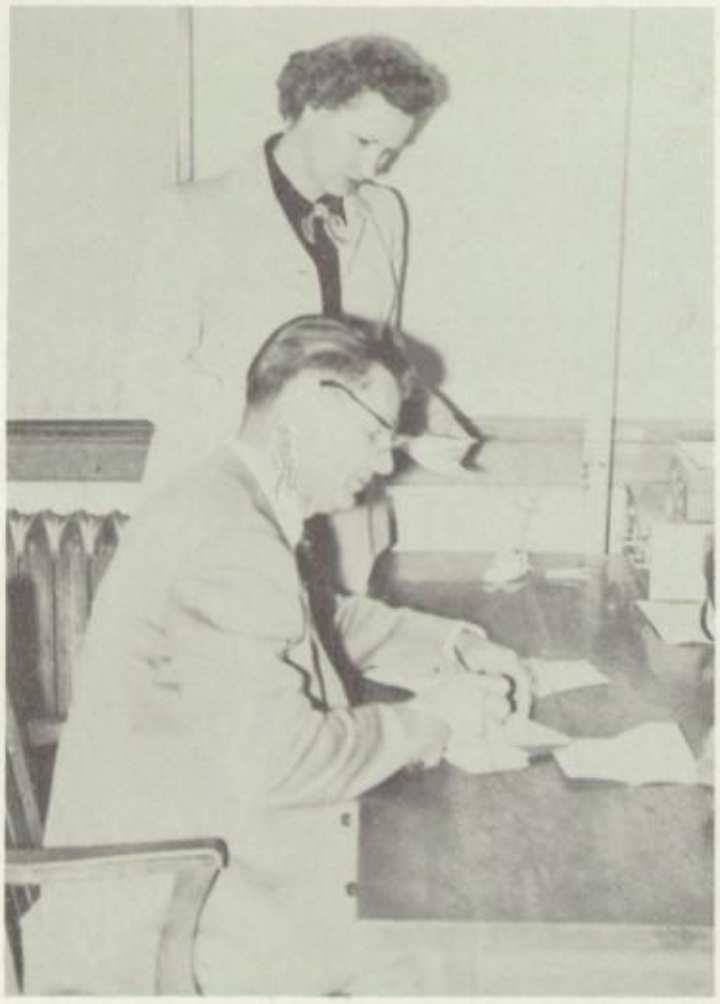

Miss Mildred Stokes, Mr. Carlos Bradford
Sponsors

Sophomore Editors
Nan Rich, Sandra Willis

Senior Editors
Eugenia Burson, Sue Spikes

Faculty Editors
Kay Berry, Joanne Yarbrough

Junior Editors
Janet Walter, Maralyn Martin

Sports Editor
Jim Bowen

National Honor Society

Row 1: Mary Ellen Duke, Janice Jennings, Diana McCharen, Jerry Stringer, Carla Sue Ferguson, Carolyn Blain. **Row 2:** Claudette Isbell, Barbara Sojourner, Mary Jo Medley, Carol Crownover, Yvonne Mitchell, Sue Spikes, Frankie Welch. **Row 3:** Jim Bowen, Linda Parish, Eileen Kincaid, Jane Davis, Ruby Billington, Elinor Cutting, Billie Rae Rogers, Carol Nance, Miss Odell Johnson. **Row 4:** Vic Baldridge, Dilworth Sellers, Bob Crawford, Robert Osborn, Don Drennan, Skipper Skaggs, Dan Boyd, A. D. Allen, Stanley Wiggins.

This year the National Honor Society held two inductions, sponsored the Valentine Post Office, cleaned the trophy cases, gave a reception for the seniors, and performed services for the school and community.

Row 1: Karen Tidwell, Betsy Polk, Norma Braddock, Suzanne Pearce, Ann Bynum, Linda Sutton, Gerry McElyea. **Row 2:** Margaret Dodge, Betty Ross, Virginia Echols, Maryleen Showalter, JoAnn Little, Shirley Moore, Betty Carroll, Glenda Wright, Jane Perry. **Row 3:** Nancy Tucker, Sandra Dickenson, Jean Lawless, David Webster, Dick Kincaid, Cyrena Stowe, Jeanne Perry, Barbara Haddox. **Row 4:** Don Burks, Phil Widmer, Theiss Jones, Julian Long, John Howard, Jim Millerman, Jack Crumpler, Jimmy Fitzgerald.

National Honor Society

Officers are Dilworth Sellers, Bob Crawford, Mary Jo Medley, Jane Davis, and Carla Sue Ferguson.

Sue Spikes tries to aid Arabella Toney in deciding what to send.

VPO candy is all ready for delivery.

VPO messengers serenade Mrs. Bishop's class.

National Honor Society members prepare pretty packages of candy for special delivery for Valentine.

Now here is a distinguished looking group of singers and candy eaters.

Student Council

Row 1: Ronnie Ghirley, W. G. Black, Charlene Lenker, Janice Jennings, Carls Sue Ferguson, Johnnie Dillard, Suzanne Pierce, Glenn Belew. **Row 2:** Carol Crownover, Claudi McReynolds, Barbara Sojourner, Mary Jane Clarkson, Sue Spikes, Jane Perry, Cyrena Storw, Janet Walter, Natalee Morris, Gayle Wright. **Row 3:** Lynn Davidson, Bob Crawford, A. D. Allen, Skipper Skaggs, Buzzy Sellers, Don Drennan, Robert Osburn, H. P. Hawkins, Mrs. Parker.

The Student Council has been very active since the first day of school. The Coke party for the sophomores, the Thanksgiving program, the Christmas tree in the hall, the student directories and the Homecoming activities were some of the many Student Council projects. Besides these projects, some of the members have been on exchange programs and have attended Student Council meetings in this area.

Row 1: Donna Oldham, Gretchen Cordell, Olivia Knowles, Janie Black, Dorothy Wagner, Weynoka Briscoe, Ruth Ann Polk, Mary Ellen Duke, Eugenia Burson. **Row 2:** Ann Mullins, Jimmy Tyler, Patty Muston, Ruby Billington, Steve Marshall, Laurence Siewart, Bobby Williams, Theiss Jones, Delores Wilburn, Mr. Edwards. **Row 3:** Robert Leman, Butch Gray, Jimmy Butler, Leo Jennings, David Bourland, Sam Coddles, Bob Hubbard, Danny Owen, Allen Sides, Jane Key.

Student Council

Row 1: Betty Holmes, Linda Sutton, Jackie Duncan, Gwen Larue, Dorothy Walker, Kay Hendley. **Row 2:** Laura McCormick, Mary Sue Flowers, Linda Parish, Clarice Smith, Barbara Haddox, Pat Seaborne. **Row 3:** Don Coonrode, Bill Perry, Jimmy Briggs, DaVid Webster, John Barfoot, Don Burks.

Twirp Sweetheart Bill Perry is escorted by Barbara Sojourner and Clarice Smith.

Student Council officers are: Steve Marshall, Vice-President (replacing H. P. Hawkins); Barbara Sojourner, Treasurer; Janice Jennings, Corresponding Secretary; Patty Muston, Recording Secretary; and Don Drennan, President.

Battery

Editorial Staff

Row 1: Dorothy Staggers, Jerry Stringer, Pat Rhoads, Yvonne Mitchell, Barbara Gillis, Darlene Mathis. **Row 2:** Jo Anne Greene, Christine Brown, Jean Dean, Jackie Goble, Barbara Thompson, Carol Howk, Martha Walder, Jane Stringer. **Row 3:** Jo Ann Miller, Barbara Pruett, Grace Morrow, Betty Billings, Ann Shultz, Sandra Weldon, Debby Thomas, Clarice Smith. **Row 4:** Jan Carter, Jean Wallace, Bobby Spence, Robert Cate, John Hobbs, Dennis Palmer, Ronnie Myatt, Bill Bassetti, Mr. Kirkham.

Planning pages for the next editon of the Battery are page editors John Hobbs, Clarice Smith, Barbara Gillis and Yvonne Mitchell.

Battery editorial members wrote the inspiring editorials, drew the amusing cartoons, noted the latest fashion highlights, and recorded the news of the school that we read every two weeks in the BATTERY.

Dear Linda,
(I would write this in Spanish, but I hate to show how dumb I am) Just want to wish you luck, success, happiness, and everything a terrific girl can have. I've enjoyed being in classes with you all these years.
Buenos suerte,
Yvonne

Row 1: Norma Osborne, Mary Kay Kimberly, Jane Crow Darby, Jo Ann Huckaby. **Row 2:** Ruth Ann Polk, Gretchen Girdner, Betty Witherspoon, Gail Blount, Judy Matejowsky, Ann Hills. **Row 3:** Barbara Pruett, Sherry Smith, Sherry Miller, Sandra Dickinson, Patsy Barker, Dorothy Walker, Joyce Downs, Mr. Kennamer.

Learning practical business procedures, balancing the budget of the AHS school paper, and handling advertising campaigns are among the duties of the business staff of the Battery.

These are the members of the Quill and Scroll. They are Barbara Gillis, Dan Connell, Ronnie Myatt, and Yvonne Mitchell. Another member, Jane Crow Darby, was absent when the picture was made.

Miss Front Page

and
RUNNERS-UP

Miss Front Page
Patty Muston

Runners-Up
Grace Morrow
Clarice Smith

Runners-Up
Norma Osborne
Jean Lawless

Patty Muston

G an G

Row 1: Gerry McElyea, Kathryn Bean. **Row 2:** Shirley Maynard, Faye Beights, Julia Banta, Norma Harris, Mary Powell, Creta Case, Yvonne Willis, Anita King, Wanda Tucker, Connie James. **Row 3:** Frances Sewell, Peggy Foster, Clara Walthall, Joyce Mayfield, Patsy Bradshaw, Emily Bowlin, Betty Holmes, Doris Tucker, Darlene Stracener. **Row 4:** Gay Burrow, Pat Claxton, Shirley Moore, Yvonne Mitchell, Betty Ross, Betty Wright Files, Linda Parish, LaVerne Seider, Shirley Nuckols, Betty Mayfield, Betty Jordan, Delois Ellison.

The G an G is an organization of senior girls. They have helped the sophomore girls become acquainted with Abilene High. The big event of the year was the Christmas party where the sophomore girls met their senior sisters.

Jean Lawless
Vice-President

Barbara Sojourner
Reporter

Norma Osborn
President

Carol Crownover
Secretary

Melba Coker
Treasurer

G an G

Row 1: Charlene Lenker, Carol Shaw, Carolyn Beckham, Nancy Henson, Carla Sue Ferguson, Diana McCharen, Mary Ellen Duke. **Row 2:** Kay Culler, Janice Jennings, Arabella Toney, Pat Tracey, Rosemary Flanagan, Barbara Gillis, Jackie Goble. **Row 3:** Sue Spikes, Mary Jo Petty, Martha Fain, Grace Morrow, Mary Jo Medley, Melba Coker, Joyce Gossett, Anita Spurgin King, Delores Nash. **Row 4:** Regina Cook, Carol Crownover, Barbara Sojourner, Laquita Fields, Eileen Kincaid, Christine Brown, Carol Hooper, Carol Nance.

Row 1: Ann Lewis, Mildred Flippen, Jerry Stringer, Marion Davis, Coerine Mashburn, Betty James, Darlene Mathis. **Row 2:** Barbara Golleher, Pat Chaney, Jo Ann Little, Pat Roberts, Jerri Hills, Pat Hayter. **Row 3:** Carol Ann Leon, Frankie Welch, Connie James, Laverne Click, Bennie Houston, Jean Lawless, Billie Rae Rogers, Claudia McReynolds. **Row 4:** Pat Tallent, Jan Osburn, Betty Christian, Jean Wallace, Carolyn Goss, Kay Scott, Laura Lee Young, Shirley Williams.

G an G

Row 1: Norma Osburn, Karen Tidwell, Ella Ruth Paine, Maurene Mitchell, Mattie Vinson, Pat Miles, Pat Rhoads. **Row 2:** Myrtle Ann St. John, Jo Ann Huckaby, Elsie Gant, Patty Muston, Ann Mullins, Claudette Isbell, Jo Ann John. **Row 3:** Sandra Bourland, Eugenia Burson, Clarice Smith, Barbara Smith, Mary Eileen Showalter, Elbertine Key, Lula Mae Willis, Shirley Williams. **Row 4:** Margaret Green, Mary Jane Clarkson, Shirley Spencer, Jo Ann Barney, Kay Bostic, Sylvia Terhune, Joyce Welch, Becky Martinez, Ruebel Reams.

Row 1: Dorothy Staggers, Carolyn Blain, Darla Jo Sudderth, Joy Casseaux, June Holly, Edra Merle Guthrie, Shirley Raughton, Donna Oldham. **Row 2:** Mary Griffith, Arleen Durkee, Bette Carroll, Judy Clark, Dorothy Kent, Sue Jacobs, Mary Canant, Joyce Martin. **Row 3:** Doris Lindsey, Jo Hudgins, Edna Read, Rosemary Rascoe, Wanda Elmore, Jane Crow, Peggy Kelly, Miss Aliese Cline. **Row 4:** Margaret Dodge, Bonnie Smith, Ruby Billington, Gayle Berry, Beverly Adams, Mary Beth Lankford, Jeanne Perry, Jane Davis, Elinore Cutting.

A Club

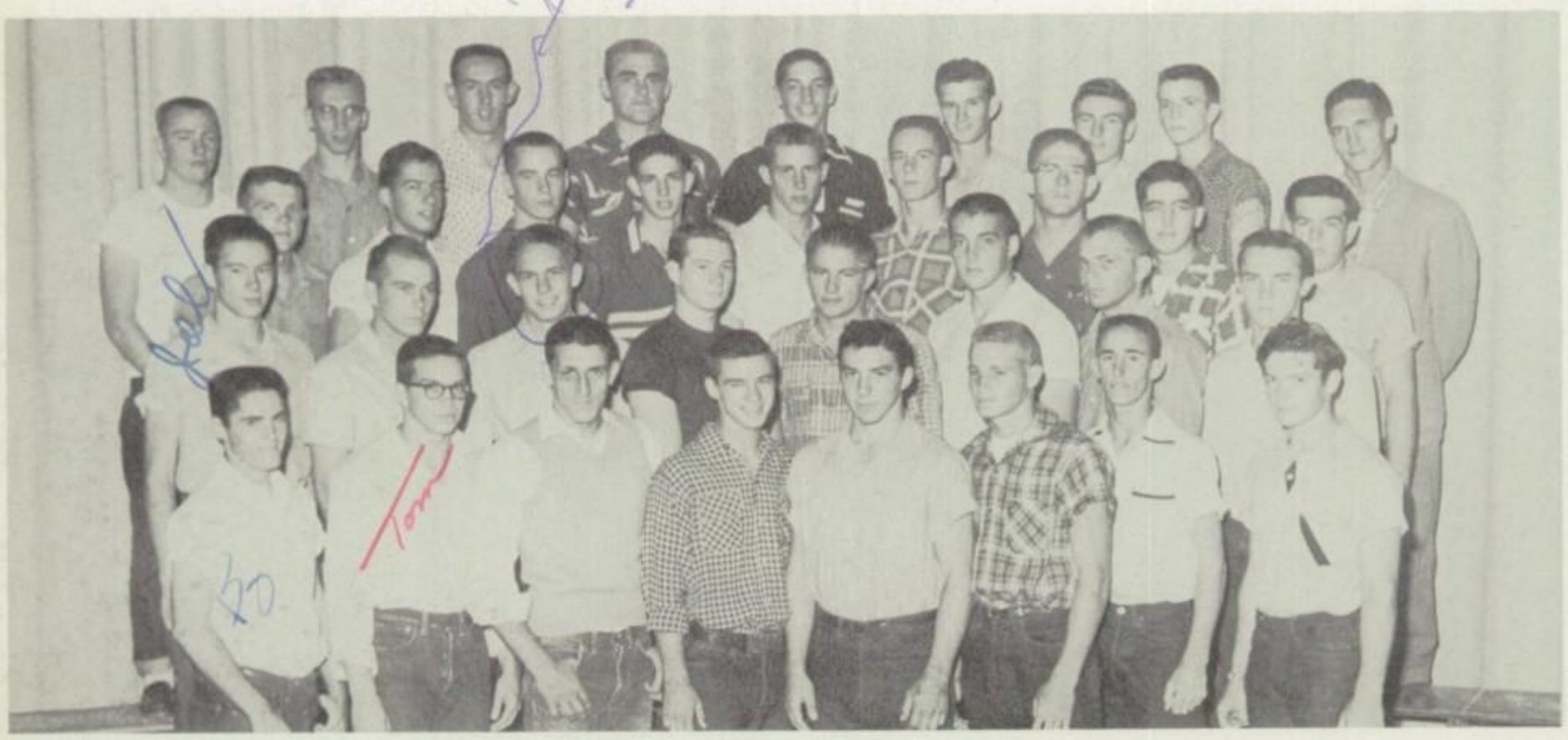

Row 1: Larry McCraw, Tommy Murray, Dick Orsini, Kenneth Huffman, Wendall Phillips, Don Rhoden, Charles Hilburn, Ronnie Myatt. **Row 2:** Joe Pruet, Don Harber, Don Smothers, Jim Baum, Frank Liles, Mac Starnes, Hal McGlothlin, Newton Hilliard. **Row 3:** Ray Fraser, Dick Miller, Robert Osborn, Wayne Allen, Frank Etter, Joe Vick, Nicky Palmer, Larry Allen, J. N. Steele. **Row 4:** James Smith, Bob Crawford, Bill Fuller, Bobby Jack Oliver, Bill Perry, Charles Row, Duncan Mann, Don Baker, Mr. Moser.

Events on the calendar of this club this year have included presenting an assembly, sponsoring the banquet at which the Spirit of Athletics was presented, and sponsoring sport tournaments.

Row 1: Bob Youngblood, Jack Self, David Steinman, Bob Hubbard, Jim Tatum, Don Bridges, H. P. Hawkins, Glen Belew, C. D. Grissom, Henry Colwell. **Row 2:** John Burnett, Jim Yarbarough, Benton McClure, Donald Beale, Ronnie Cearly, Bob Armstrong, Frank Scarbrough, Teddy Jack Key, Jimmy Cole, Phillip Bailey, David Bourland. **Row 3:** Jack Crumpler, Bob Abbott, David Howle, Jack Cunningham, G. W. Davidson, Ronny McDearman, Twyman Ash, Billy Jack Rudd, Maurice Cook, John Thompson, Mr. Groseclose. **Row 4:** Mr. Watkins, Kenneth McFarland, Glen Woods, Gene Colvin, Weldon Moore, Pat Bland, Gerald Haygood, Cullen Hunt, Jim Briggs, Hollis Swafford, Bob Gay, Jim Millerman.

A Club

Row 1: Derald Patton, David Day, Donald Jackson, Jim Busby, H. E. Dunlap, Jimmy Tyler, Don Harrison, Bill Dunn, Johnny Crow. **Row 2:** Carol Lane, Jim Anderson, James Mason, Leo Jennings, Dan Kenly, Marcus Hicks, Jack Terhune, Bobby Darden, Bob Nelson, Jerry Carter. **Row 3:** Bobby Campbell, Phil Widmer, Alien Sides, Richard Asher, Tommy Scott, John Barfoot, Bob Batjer, Lloyd Rosenbaum, Freddy Ewing, David Wooten, Ellis Barrera. **Row 4:** Mr. Gleaton, Billy Mitchell, Ted Coleman, Ronnie Wilson, Leslie Strange, Freddie Green, Danny Owens, Homer Rosenbaum, Walter Campbell, Don Nichols, Elmo Cure, Mr. Bullington.

Row 1: David Lewis, Sammy Caudle, Elvin Rogers, Jim Pierce, Jerry Carter, Jerry Henderson, Hershall McCoy, Roy Reed. **Row 2:** Gerald Lewis, Joe Taylor, Ronny Bankhead, Mickey Gilbreth, Charles Phillips, Jimmy Carpenter, Lane Dowdy, Larry Scott, Max Overman. **Row 3:** Mr. Blackburn, Vance McFadden, Wayland Kessler, Bill Teague, Altus Scott, James Welch, Robert Jenkins, Charles Williams, Steve McEntire, Mr. Lawson. **Row 4:** Don Burks, Bob Mosshart, Ronnie Mulhern, Roy Long, George Barnett, John Mayes, Bill David Kennedy, Richard Asher, Joe Davis, Bruce Boyd, James Leonard.

A Association

Row 1: Billy Jack Rudd, Ray Fraser, Billie Rae Rogers, H. P. Hawkins, Norma Osborn, Don Rhoden, Dick Orsini. **Row 2:** Don Harber, Dick Miller, Henry Colwell, Bill Perry, Nicky Palmer. **Row 3:** Tommy Murray, Mac Starnes, Billy Fuller, Owen Cook, Derald Patton. **Row 4:** Frank Liles, Dan Boyd, Jackie Crumpler, Joe Vick, Frank Etter, Jim Baum.

The A Association is an organization for students who have lettered in any sport during the year. The cheerleaders are also members of this organization.

Row 1: Nancy Henson, Patty Muston, Bob Hubbard, Larry McCraw, Charles Hilburn, Kenneth Huffman, Bettie Christian, Pat Tallant. **Row 2:** David Steinman, Jim Baum, Jimmy Briggs, Cullen Hunt, David Bourland, Bob Mosshart, Don Burks, Jack Self, Clarice Smith, Pat Bennett. **Row 3:** Ray Carson, Hal McGlothlin, Bobby Jack Oiiver, Ronny McDearman, Buzzzy Sellers, Glenn Woods, Twyman Ash, Jim Tatum, Bob Gay, Robert Osborne.

Abilene High School Exchange Group

Row 1: Carolyn Blain, Jerry Stringer, Pat Rhoads, Maryleen Showalter, Laura McCormick, Nancy Henson, Carolyn Isbell. **Row 2:** Betsy Polk, Jim Bowen, Jerry Baliff, Owen Cook, Lynn Presswood, Sandra Hockersmith, Mrs. Parker. **Row 3:** Syd Niblo, Jack Hurt, Pat Bennett, Dick Miller, Yvonne Mitchell, Joyce Mayfield, Dorothy Walker, Jack Wallace, Claudett Isbell. **Row 4:** Ronnie Leveridge, Stanley Wiggins, Bob Crawford, Don Drennan, James Babb, Lynn Davidson, David Webster, Ronnie Nevans, Mr. Sublett.

In September members of the Exchange Group went to North Adams, Massachusetts, where they were the guests of students in Drury High School. They stayed in the homes of students who came to Abilene High School in April.

Drury High School Student Exchange Group

Row 1: Marcia Gamari, Judy Dracup, Betty Brown, Arlene Snopek, Bernard Anderson, Henry Noetzel, Donald Adams. **Row 2:** Michael Harsch, Donald Sherman, Eleanor Wright, Reita Tanner, Barbara Zepka, Teresa Bellini, Angie Gimonetti, Shirley Duprat, Beverly Cook, Joan Dion. **Row 3:** Alan Murray, Betty McCrea, Bessie Wilson, Mellisa Jones, David Dickey, Emery St. Cyr, Larry Tassone, Jack Burdick, Mr. Daniel Wheeler. **Row 4:** Kenneth Maltese, Carl Sweeney, Dick Norcott, Carl Melcher, Mrs. Marion A. Sweeney, Victor Monette.

Future Homemakers of America

Row 1: Helen Flanagan, Barbara Gilkerson, Polly Greene, Marisue Hall, Sue Spikes, Kay Berry, Mary Griffith, Barbara Ramey, Mattie Vinson. **Row 2:** Nina Couch, Joan Blount, Jeanette Wallace, Genetta Jones, Redah Sue Anz, Glendia Swan, Laverne Click, Darlene Gravens, Mary Perkins, Kay Von Hendley. **Row 3:** Miss Caffey, Georganna Lee, Gay Sanders, Sylvia Terhune, Francis Ball, Joye Davis, Shirley Kauffman, Judy Millard, Sue Huff, Jean Ray.

The activities of the Future Homemakers of America Club were too many for a full report. During the year some of the members attended the State Fair, the district, area, and state meeting, and the district camp. The club members were hostesses for the District F. H. A. meeting, and they helped to install the officers of Abilene Christian High School F. H. A. and to initiate the G. H. A. members of the junior high schools. The Christmas party and the Sweetheart Banquet were big events.

Row 1: Joyce Summers, Julia Banta, Dora Sue Christian, Gloria Williams, Shirley Mazy, Barbara Richards, Sue Gooch, Reva Pritchett. **Row 2:** Betsy Davis, Lou Ann Smith, Jo Ann John, Connie James, Norma Witcher, Patsy Barker, Doris Lindsey, Mary Holly. **Row 3:** Kay Kinnard, Dorothy Cunningham, Carol Nance, Roberta Brown, Rita Perrin, Faye Wimberley, Eileen Kincaid, Mary Ann Conner, Sharon Hudgens, Sandra Standefer, Jo Hudgens.

Future Homemakers

Row 1: Dorothy Martin, Flora Jean Hawthorn, Lavelta Lawrence, Shirley Rushing, Jean Bass, Joyce Wells. **Row 2:** Janis Winters, Jo Ann Miller, Gail Blount, Margaret Wells, Joyce Downs, Nancy Chappell, Estilene Goodwin, Miss Ruby Compere. **Row 3:** Dorothy Krempin, Shirley Moore, Ollie Grace Leslie, Barbara Hitt, Kay Bostic Massenger, Joy Lewis, Peggy Jones, Claudine Swan, Margie Newman.

Kay Berry, president of Key Club, served as Mistress of ceremonies at the FHA banquet.

Sweetheart, Dan Boyd, and Girl of the Year, Reva Pritchett, were presented at the banquet.

Future Farmers

Row 1: Tommy Lawless, Don Earp, Dicky Boyd, Janice Jennings (Class Sweetheart), Pat Hayter (Class Sweetheart), Donald Coonrod, Donald Jewell, Lee Presswood. **Row 2:** David Sitchler, Leon Dobbs, Ronnie Blevins, Bobby Jinkens, Donald Ray Byrant, Wayne Lightfoot, Jerry Schmidt, James Brooks, Charles Lightfoot, David Ramsey. **Row 3:** Mr. Moore, Don Colby, Larry Largent, Elvin Rogers, Kenneth Ables, Moritz Lankford, Bruce Boyd, Jackie Ashworth, Jerry McKinney, Lloyd Rosenbaum. **Row 4:** Jakie Bowers, Jimmy Butler, Jack Manly, Gary Lollar, Jerry Marshall, Wayland Lilly, Brett Foy, Albert Meissner, Clinton Lesley, Charles Trice.

The Future Farmers studied farming techniques and advanced methods of farming. They entered their projects in a stock show and brought back a number of prizes. A big event for the club was their banquet and other socials.

Row 1: Charlie Blanks, Jimmy McDermitt, Marion Johnson, Janet Walter (Class Sweetheart), Martha Chapman (Class Sweetheart), Ronald Carson, Donald Graven. **Row 2:** John Shelton, Larry Ackers, Lewis Crowder, Jimmy Munselle, Gene Vinson, Max Blackburn, Tommy Seymore, Sammy Davis. **Row 3:** David Warner, Sammy West, Reppy Guitar, Arnold Jewell, David Greene, John Barbee, Gary Ray. **Row 4:** John Downs, Johnny Baize, Leo Townsend, Jimmy Lesley, Mickey McCowen, Stacey Arnold, Bryant Cobb, Larry Mills, Ronald Curtis, Mr. Coalson.

Future Farmer's Queen Janet Walter
reigns with Princesses
Pat Hayter, Martha Chapman, and Janice Jennings

Officers are: John Barbee, Lefty Curtis, Donald Coonrad, Sammy West, Mike Galaway, Lee Presswood, Dicky Boyd, Arnold Jewell, Jimmy Leslie and Don Jewell.

The judging team is composed of Marion Johnson, Gary Ray, and Sammy Davis.

Mike Galaway shows his champion Southdown lamb.

John Downs and Jerry Griffin show their Crossbreed lambs.

Bryant Cobb holds his broilers.

Donald Coonrad is ready to show his Hereford calf.

Elvin Rogers has a Hereford calf to show.

Larry Ackers is proud of his Grand Champion pen of Indian River broilers.

F. F. A.

Mr. T. O. McCamant, owner of Mack's Auto Exchange, hands Mr. Coalson the keys to a new GMC pickup to be used by the FFA organization.

Jimmy Lesley shows his feeder calf.

Max Blackburn shows his grand champion barrows.

Reppy Guitar watches his pen of Hampshire barrows.

Junior Red Cross

Row 1: Annette Vaughn, Carolyn Blain, Grace Morrow, Sandra Bourland, Laquita Fields, Margaret Dodge, Norma Arrell, Maralyn Martin. **Row 2:** Shirley Clary, Kay Barnes, Dorothy Walker, Jan Carter, Carolyn Davis, Margaret Smith, Jean Archer, Doris Martin. **Row 3:** Janet Walter, Bonnie Smith, Nancy Tucker, Sue Bowen, Ann Boren, Juanita King, Idanell North, Sally Ellinger. **Row 4:** Peggy Conselman, Jane Perry, Cyrena Stowe, Linda Parish, Leah Beth Wood, Deloris Wilburn, Gayle Wright, Lou Myrle Mann, Margaret Jennings, Mrs. Haney.

The Junior Red Cross Council gave a program and an Easter egg hunt for the State Hospital, and they made Christmas decorations for Veterans Hospitals. They also sent special greetings on holidays to the Golden Age Group and helped conduct the Junior and National Red Cross membership drives.

HA! HA! This is me? Roger

Officers of Junior Red Cross for the past year were Dick Kincaid, Jane Perry, Cyrena Stowe, Janet Walter, and Roger Whitehurst.

Library Club

Row 1: Janis Talley, Celia Harris, Joy Stewart, Barbara Carlton, Tommy O'Steen, Wilford McCann. **Row 2:** Mary Hembree, Eva Mattingly, Neal Hollingshead, Jerral Phariss. **Row 3:** Miss Wills, Betty Nuckols, Shirley Williams, Mrs. Ward.

This year the Library Club attended two conventions. During club periods, the members went on field trips, gave book reviews, talks and presented programs. For their socials, they had a Christmas party and picnic in the spring.

Foreign Correspondence

Row 1: Evelyn Courtney, Elizabeth Hix, Joanne Yarbrough, Jerry Ann Fleming, Jerry Musslewhite. **Row 2:** Betty Ross, Barbara Smith, Myrtle St. John, Isobel Shipley, Carolyn Shepherd. **Row 3:** Karen Hopkins, Jane Preston, Sylvia Hamilton, Martha Harrell, Nan Rich, Mrs. Morrow.

Members of this club became better acquainted with foreign countries by writing letters, listening to talks by foreign students, and by hearing reports on books with foreign settings. Activities were a party with a foreign theme.

Charmality Club

Row 1: Patsy Abbott, Charlotte McCraw, Nelda Taylor, Jo Ann Green, Gretchen Cordell, Martha Chapman, Helen Deatheridge, Sandra Willis, Ann Hills. **Row 2:** Ricky Turner, Johnnie Lou Davis, Ruth Ann Polk, Betty Witherspoon, Judy Matejowsky, Karen Manly, Myra Roberts, Lu Edington, Ann Shults. **Row 3:** Barbara Thompson, Weynoka Briscoe, Peggy Chase, Kathleen Mims, Nancy Grantham, Mary Frances Dobbs, Sandra Weldon, Mrs. Turner. **Row 4:** Sharon Taylor, Betty Beall, Sherry Smith, Helen Miller, Mildred Billingsley, Carol Ann Birdsong, Jonnie Lee.

Charmality Club enjoyed music, pantomimes, readings, and speakers on fashion, beauty, and health during club periods. They also took personality and aptitude tests.

Correct table setting, given by Mrs. Hilley, was not only entertaining but helpful as well.

Officers Ruth Polk, Betty Beall, Gretchen Cordell, and Ann Schults discuss a program for next week's meeting.

Vocational Industrial Club

Row 1: Newty Jones, Dale Butler, Walt Prewitt, June Holly, Joe Lang, Bob Ashbranner, Bennie Cowdrey. **Row 2:** Floyd Lester, Gary Bruton, Ronnie Cearley, Sam Fullingim, Jimmy Fitzgerald, Don Estes, Jack Erwin, Don Thurman. **Row 3:** R. C. Duncan, Douglas Cook, Lynn Davidson, Sammy Fulligan, Weldon Moore, Bob Ashbranner, Joe Rutherford, Bill Ivey, Mr. Harlow.

The Maching Shop studied machines in club periods. Some of the members went to Odessa in April for a district meeting, and to Austin in May for a State meeting.

Pictured here are the officers of VIC: John Adams, Benny Cowdrey, Joe Rutherford, Bob Ashabranner, Lynn Davidson, Jimmy Fitzgerald.

Some of the equipment of the maching shop is shown in this picture.

Acting Lab and Stage Crew

Row 1: Gerald Davis, Sue Head, Martha Fain, June Holly, Mary Ellen Duke, Jackie Duncan, Marilyn Miller, Ann Lewis. **Row 2:** Nancy Tucker, Betty Ross, Regina Cook, Jan Osburn, Theresa Gatlin, Markey Touchstone, Jan Carter, Mildred Flippin. **Row 3:** Rusty Stevenson, Jack Hurt, Gene Engle, D. G. McCoury, Frank Hill, George Latimer, Jeanne Perry, Mr. Sublett.

The Acting Lab and Stage Crew have prepared the auditorium and stage props for the programs during the year. Characters for major productions were chosen from the Acting Lab.

National Forensics

Row 1: Nancy Henson, Carol Pumphrey, Ella Ruth Paine, Edlena Flair, Mary Kay Kimbley, Marlene Nance. **Row 2:** Mrs. James, Bobby Davis, Ronald Nevans, Yvonne Mitchell, Sandra Dickenson, Betty Ross, Glenna Isbell. **Row 3:** Gerald Davis, Jimmy Herrington, D. G. McCoury, Don Drennan, Julian Long, David Webster, Gary Turner.

These club members were the debaters, declaimers, and extemporaneous speakers of Abilene High School.

A. H. S. Theater

Row 1: Sandy Burk, Carol Pumphrey, Bobbie Brown, Kay Cullar, Barbara Boyd, Sue Head, Mark Touchstone. **Row 2:** Pat Baucam, Bobby Davis, Patsy Ashmore, Dorothy Kent, Judy Williams, Mary Ann Harris, Sharon Sparks. **Row 3:** Robert Cathey, Judy Stange, Jan Case, Sandra Bravenec, Virginia Nunn, Joy Locke, Dorothy Wagner. **Row 4:** Frank Hill, Julian Long, Don Drennan, D. G. McCoury, Yvonne Mitchell, Vaudine Baker, Rusty Stephens, Mr. Sublett.

The A. H. S. Theater program has included reports on plays, recordings of plays and musical comedies, talks by people interested in the theater, and discussions of current motion pictures. The club members also presented short scenes from plays.

Row 1: Donna Oldham, Peggy Rogers, Juanita Parker, Sue Connell, Ann Lewis, Mildred Flippin, Martha Walker, Donna Haley. **Row 2:** Mary Kay Kimbley, Mary Powell, Donnie Alexander, Nadine Chambers, Elizabeth Bogart, Darlyne Box, Evelyn Guitar. **Row 3:** Ferrell Hayes, Gerald Davis, Kenneth Yielding, Robert Cate, Bryan Tatum, Dennis Palmer, Ronnie Nevans, Harold Walker, Mr. Sublett.

National Thespians Troupe 353

Row 1: Jackie Duncan, Martha Fain, Mary Kay Kimbley, Carol Pumphrey, Dorothy Kent, Reva Pritchett. **Row 2:** Arleen Durkee, Marilyn Miller, Regina Cook, Mary Jo Medley, Carol Crownover, Jerry Lou Estes. **Row 3:** Dorothy Wagner, Mary Ellen Duke, Janice Jennings, Donnie Alexander, Laverne Seider, Sue Spikes, Mr. Sublett. **Row 4:** Mary Ann Harris, Bobby Davis, Gerald Davis, Don Drennan, Gene Engle, Jeanne Perry, Sandra Dickinson.

The Thespians held regular meetings once a month. During the year there were two initiations. One was formal; the other, informal. The club sponsored some plays and two parties.

Row 1: Patty Muston, Markey Touchstone, D. G. McCoury, Yvonne Mitchell, Mr. Sublett. **Row 2:** June Holly, Patsy Ashmore, Amy Schoonover, Ann Lewis, Vaudine Baker, Mildred Flippin. **Row 3:** Dorothy Staggers, Sandra Burt, Mary Jo Petty, Mary Sue Flowers, Laquita Fields, Mary Powell, Sharon Sparks. **Row 4:** Marjorie Nelson, Jimmy Herrington, Julian Long, Frank Hill, Robert Cate, Dennis Palmer, Rusty Stevenson, Sandra Bravenec.

P. E. Specialists

Row 1: Wanda Sewell, Clara Mae Walthall, Frances Sewell, Gay Burrow, Frankie Welch, Pat Claxton, Olene Nesmith, Clara Ann Bennett. **Row 2:** Maxine Smith, Alice Sherwood, Darlene Fortson, Patsy Johnson, Ruebel Reams, Vera Mae Jenkins, Frances Buchanan, Shirley Herrington, Shirley Ashabranner. **Row 3:** Miss Bailey, Rosie Mowles, Mary Canant, Jane Crow, Jean Wallace, Betty Christian, Ina Jean Rucker, Madine Chambers, Jody Chambers, Charlotte Welch, Joyce Gossett, Jane Key.

The main activity of the P. E. Specialists has been officiating at the intramural sports. In addition to this work, they have had some socials.

Woodcraft Club

Row 1: Don Tucker, Carl Hennesee, Tommy Landreth. **Row 2:** James Leddy, Merle Griffith, Jimmy Harrison, Ken Deatherage. **Row 3:** Duane Wood, Stewart Cox, Ray Carson, Mr. Dunn.

The members of the Woodcraft Club have used their club periods to work on their class projects since additional time is needed to complete their projects. The group enjoyed a picnic in the spring.

Future Teachers of America

Row 1: Eunice Martinez, Betty Jo Jordon, Carolyn Lankford, Rosemary Rasco, Marlene Nance. **Row 2:** Edna Read, Lula Mae Willis, Miss Cline, Pat Roberts, Sandra Reid, Patsy Warner. **Row: 3:** Carolyn King, Mary Beth Lankford, Ruby Billington, Melba Brown, Bennie Houston, Jean Swilling, Gayle Berry.

Members of the Future Teachers of America Club were guests at the Abilene Classroom Teacher dinner and the Delta Kappa Gamma tea. They attended a district conference and the state convention and assisted at the Oil Belt Teachers Convention.

Junior Academy of Science

W. T. Dean

Jean Dean

Clinton Gayle

Jerry Bryan

Ben Pilcher

Duane Hill

During the club meeting of the Junior Academy of Science, the members made experiments, planned week-end field trips, and heard speakers. The high light of the year was the trip to the Texas Academy of Science meeting in Galveston.

Future Business Leaders

Row 1: Marjorie Nix, Mary Wagoner, Clara Matthews. **Row 2:** Jerry Tate, Margaret Tipton, J. W. Pelton, Norma Sinclair.

The Future Business Leaders conducted a survey of local businesses to determine job employment possibilities, to learn of the duties of office workers, and to find out about the average pay of beginning high school graduates.

The Creative Writing Club and the Press Club

Row 1: Press Club Members — Jane Stringer, Roxie Logan, Margaret Paulk, Barbara Pruett, Gretchen Girdner. **Row 2:** Creative Writing Members — Carol Howk, Amy Schoonover, Glenn Goza, Edward Heck, Dan Connell, Christine Brown, Mrs. Bishop, Virginia Gray (not pictured). **Row 3:** Press Club Members — Sandra Steinberg, Jean Dean, Jerry Roberts, Jack Smith, Jack Inman. **Row 4:** W. C. Brashear, Dora Cobb, Paul Culp, John Hobbs, Mr. Kirkham.

The members of the Creative Writing Club and the Press Club have studied different types of writing. The Creative Writers have written essays, poems, and short stories. Both groups have entered contests.

Audio Visual

Row 1: Johnny Pechacek, Gail Beavers, Joy Stewert, Barbara Inman, Norma Sinclair, Dale Tennison, Bill Lapham. **Row 2:** Jimmy Good, Ronnie Carmack, James Smith, Ray Fraser, Wendell Phillips, Gerald Norman, J. B. Butler, Gary Turner. **Row 3:** Syd Niblo, Ray Carson, Joe Vick, Mike Lockerd, Charles Cox, Don Baker, Cecil Lassiter, David Day, Mr. Hiner.

Boys of this organization have shown films, run the P. A. system for programs, furnished records, and made recordings. The girl secretaries have run the telephone system and checked out supplies. The members' work has been of great service to the school.

Row 1: June Holly, Ruebel Reams, Jan Osburn, Kay Barnes, Theda Ball, Darlene Mathis. **Row 2:** Carol Hopkins, Roger Whitehurst, Lloyd Marr, Glenn Jackson, Eldon Tennison. **Row 3:** Don Lusby, Don Beall, Don Webb, James Smith, Gary Lollar. **Row 4:** Eddie Carpenter, Jimmy Lesley, Don Waters, Duncan Mann, Tommy Armstrong, Carl Ewell.

Fashion Club

Row 1: Suzanne Pierce, Darlene Mathis, Joyce Martin, Glenda Wright, Barbara Finley, Ella Ruth Paine, Darla Suddereth, Dolores Nash, Carolyn Isbell, Gerry McElyea, Johnnie Dillard. **Row 2:** Betsy Polk, Janis Hubbard, Anita Spurgin King, Carol Chapman, Laura McCormick, Claudette Isbell, Lucinda Prather, Judy Bass, Sylvia Brown, Jackie Garrett. **Row 3:** Dixie McPherson, Gay Longacre, Bristol Thomas, Jamie Bottoms, Marilyn Miller, Elaine Courtney, Jane Key, Faye Beights, Shirley Maynard, Jean Curry. **Row 4:** Pat Stephenson, Betty Green, Barbara Haddox, Jackie Noble, Jane Davis, Jimma Jo Searcy, Elinore Cutting, Laverne Seider, Elsie Gant, Becky Martinez, Mrs. Henagan.

A study of latest styles of clothing, coiffures, and make-up was made by the Fashion Club. One of the most important events of the year for the club was a style show presented in assembly in December.

A club meeting

Second semester officers are Claudette Isbell, Laura McCormick, Janis Hubbard, Betsy Polk, and Ella Ruth Paine.

First Semester officers are Glenda Wright, Darlene Mathis, Nita King, and Joyce Martin.

Music For Fun

Row 1: Jerry Stringer, Joy Causseaux, Edra Merle Guthrie, Pat Rhoads, Lee Davis, Nancy Allred, Lannie Skaggs, Darla Brian, Peggy Dixon. **Row 2:** Dan Harrison, Shirley Spencer, Pat Dixon, Mary Showalter, Gloria Jackson, Nary Nell Johnson, Sandra Anderson, Elsie Tarver, Jerry Whetsel. **Row 3:** Robert Hall, Jeanelle Holley, Betty Jo Hines, Shirley Walker, Sarie Brogan, Gene Currie, Don Baber, Bob Robbins, Johnny Middleton, Mr. Fielder. **Row 4:** Joe Fielder, Billy Thompson, Don Walden, Joe Tarver, Jerry Don Brown, Jimmy Nix, John Howard, Don Lindley, Doyle Fannin, John Hamil, James Adams.

The plans and activities of the Music for Fun Club included the organization of a tonette band, group singing, presentation of programs in the club, exploration of different interests in music and two socials.

Office Workers

Row 1: Dorothy Staggers, Kathryn Bean, Johnnie Dillard, Carol Chapman, Jeanelle Holley, Mrs. Hawkins, Annette Vaughn, Patsy Smith, Linda Sutton. **Row 2:** Patsy Swinney, Judy Clark, Julia Banta, Jo Ann John, Mary Powell, Mary Showalter, Gayle Wyatt, Carla Sue Ferguson, Bobbi Brown, Mrs. Newman. **Row 3:** Clara Matthews, Martha Fain, Jamie Bottoms, Jan Osburn, Joyce Welch, Eugenia Burson, Charlene Lenker, Sue Jacob, Dorothy Kent, Joanne Barney. **Row 4:** Miss Baggett, Janice Jennings, Bonnie Smith, Betty Jo Hines, Larry Allen, Georgia Osburn, Kay Scott, Mary Beth Lankford, Betty Ross, Mrs. Short.

These are the students who helped so diligently in the attendance and registrar offices. They ran errands and answered the telephone.

Teen Mode

Row 1: Donna Graham, Janice Thornton, Anna Jackson, Carol Green, Betty McGee, Betty Woods, Nancy Windham. **Row 2:** Mrs. Brown, Barbara Mazy, Doris Solomon, Alma Casey, Aleta Cleckler, Naomi Johnson, Evelyn Flannagan. **Row 3:** Mary Beth Thorn, Murlene Critz, Nelda Vestal, Betty Magee, Barbara Inman, Melba Bertrand, Nita Cocker, Sarah Davis, Betty Deatheridge.

The Teen Mode Club studied personality, fashion, etiquette, good grooming, and planned a Primp party.

Slide Rule

Row 1: Ray Williams, Harvey Pinner, Fred Murror, Elton Higgs, Mike Jenkins, Butch Grey. **Row 2:** Chris Johnson, Vic Baldridge, Jimmy Herrington, Bobby Wakefield, David Webster, Earnest Hodges, Mr. Bradford. **Row 3:** Joe Bridwell, Bill Lofland, Preston Little, Bill Matthews, Charles Bradley, Skipper Skaggs, Maurice McLeod.

The Slide Rule solved problems in Interscholastic League and studied slide rule. They had one social each semester.

Photography Club

Row 1: Betty Joiner, Virginia Echols, Delores McKee, Deborah Thomas, Donald Ames. **Row 2:** Gail Beaver, Jerry Wallace, Billy Hampton, Leroy Bell, Robert Smith. **Row 3:** Miss Griffin, Bill Yager, Reford Schmittou, John Varner, Lewis Giles, Bobby Cleckler, Alton Pribble. **Row 4:** Mr. Harwell, E. B. Westmoreland, Conrad Roberson, Jerry Anstead, Richard Hamrick, Bobby Wood, Arvin Carlisle.

During the year the Photography Club has drawn up a constitution and by-laws, entered contests, had guest speakers for special topics, lectures, and slide programs from Eastman Kodak Company. They have also had quiz programs.

Pictured here are officers of the Photography Club. They are Virginia Echols, Reford Schmittou, and Alton Pribble.

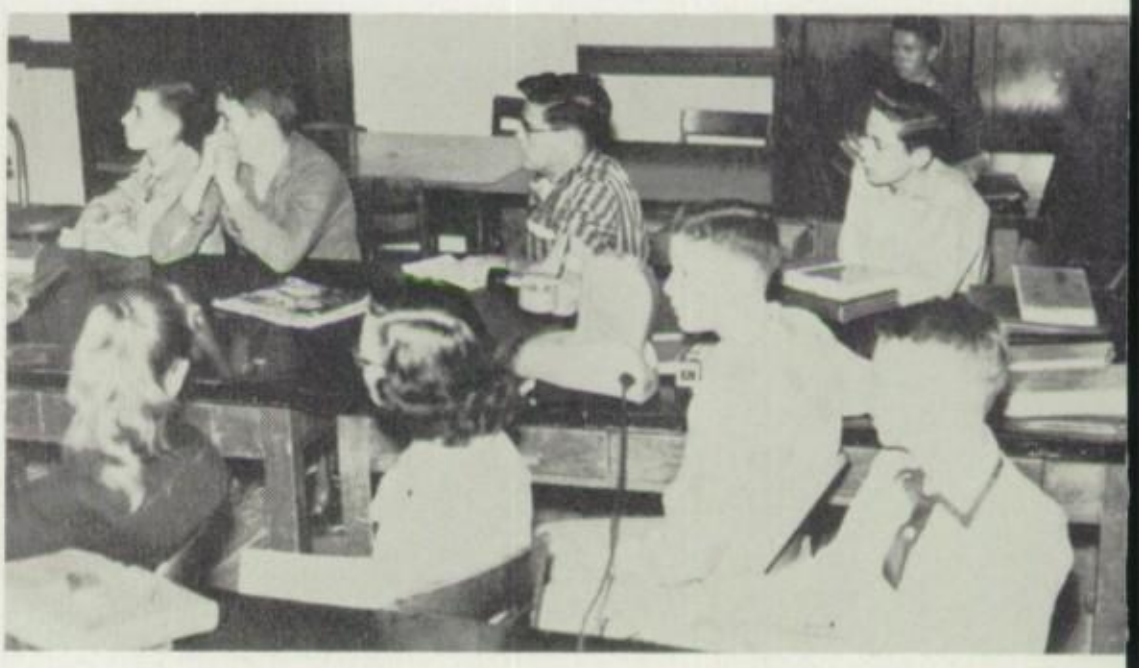

It appears that the members of the Photography Club are being entertained with slides.

Sportsman Club

Row 1: A. J. Bleaker, Gary Turner, Tommy Pope, Travis Manning, Phil Ice, Tommy Whiteman, Harold Landrum. **Row 2:** Bill Braymer, Bill Lapham, Jimmy Curtis, Mike Cox, Eugene Pendry, Leroy Mason, Leroy Franklin, Jerry Fisher. **Row 3:** Mr. McCollum, David Simmons, Larry Asbury, Maxie Bowen, Rod Anderson, Stanley Binion, David Bryant, Stanley McMurry, Donald Lusby, Thomas McMillian.

Hunting, fishing, and camping were studied this year by these sportsmen.

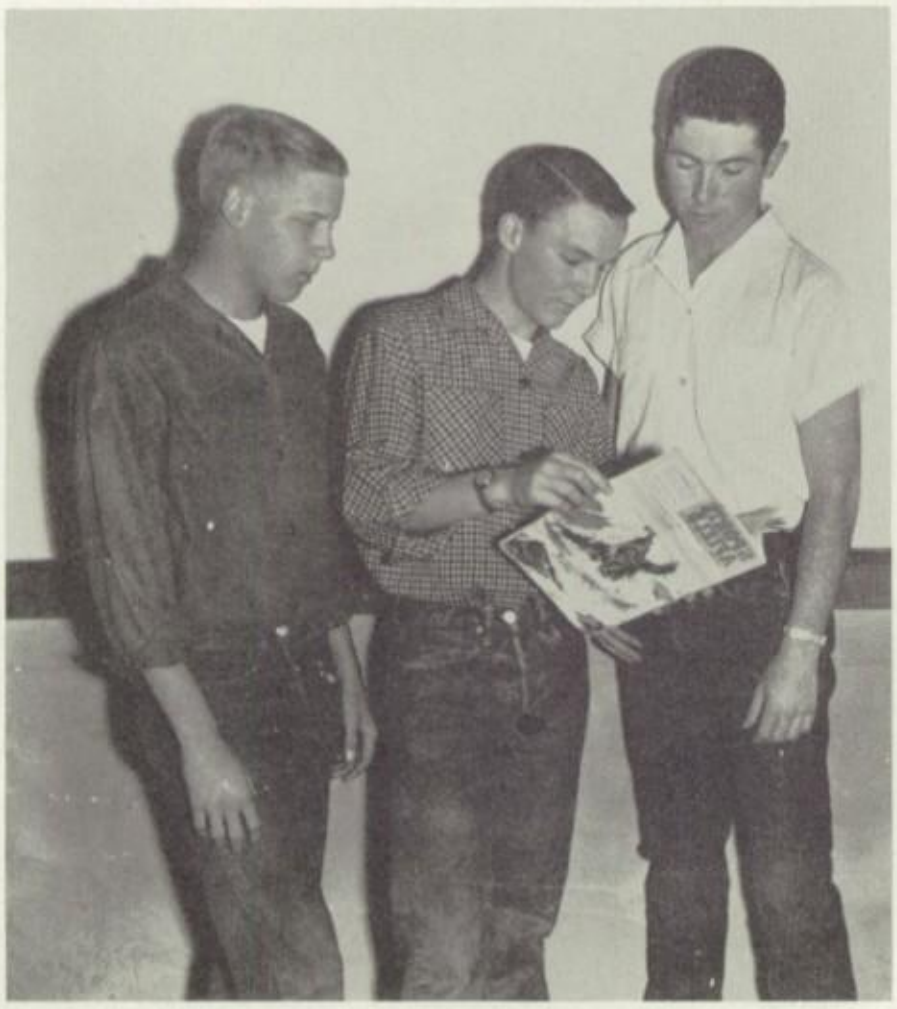

Officers of the Sportsman Club for this year were Donald Lusby, Larry Asbury, and Ray Olds.

Style Club

Row 1: Sandra Thompson, Joyce Allen, Barbara Hart, Olivia Knowles, Rita Carter, Nona Watson, Pat Bogar, Jackie Duncan. **Row 2:** Sandra Lockhart, Elsie Todd, Betty Apperson, Dixie Watson, Rose Marie Swiedom, Theresa Gatlin, Betty Billings, Pat Mitchell, Mrs. Hicks. **Row 3:** Janis Moore, Bernice Maxwell, Norma Slaton, Audrey Harrell, Georgia Osborne, Sandra Dickinson, Mary Sue Flowers, Pat Bennett, Becky Willingham, Jo Ann Burleson, Hazel Coffey.

The Style Club has studied good grooming and changing styles. Besides the discussions by members of the club, the group has heard visiting speakers.

Looking for the latest fashions are these members of the Style Club.

Officers of the Style Club are Jackie Duncan, Sandra Lockhart, Pat Bennett, Barbara Hart, and Sandra Dickinson.

Vogue Club

Row 1: Kathryn Bean, Ann Bynum, Sarah Witherspoon, Evelyn Warner, Sharon Goodrich, Eloise Harrison. **Row 2:** Donna Mae Moore, Judy Clark, Theda Ball, Nellie Bonine, Delores Jones, Tommie Rosales, Kay Carmack. **Row 3:** Betty Holmes, Carole Hooper, Patsy McDaniel, Margarite Green, Laura Powell, Theda Howze, Billie Beth Bell.

The Vogue Club planned and carried out many activities this year. Two of these were a fashion show and a talent show. The group also studied health, good grooming, cosmetics, styles, and etiquette.

Natalee

Row 1: Harriet Harvey, Jerry Rogers, Barbara Estes, Jerry Estes, Barbara Ross, Patsy Vaughn. **Row 2:** Jan Boyd, Barbara Golleher, Nadine Odom, Janice Jarrett, Flossie Williams, Norma Jo Braddock, Barbara Lane. **Row 3:** Miss Franks, Dorothy Matthews, Gayle Wyatt, Norma Harris, Gaye Holmes, Natalee Morris, Ileen Willingham, Becky Willingham.

Ephesy

Row 1: Dorothy Staggers, Carol Ann Leon, Karen Tidwell, Nancy Henson, Carla Sue Ferguson. **Row 2:** June Holly, Arabella Toney, Martha Fain, Melba Coker, Diana McCharen, Miss Duncan. **Row 3:** Patty Muston, Jerri Hills, Pat Tallent, Bette Carroll, Janice Jennings, Regina Cook. **Row 4:** Joanne Barney, Clarice Smith, Jean Lawless, Barbara Sojourner, Jeanne Perry, Mary Ellen Duke, Mary Jo Petty.

The Ephesy Club members studied eitquette and fashions during club periods. Their activities ended with a style show and a party in the spring.

Row 1: Norma Osborne, Jo Ann Huckaby, Charlene Lenker, Sue Jacob, Rosemary Flanagan, Jo Ann Little, Yvonne Willis. **Row 2:** Ann Mullins, Arleen Durkee, Claudia McReynolds, Shirley Whitus, Mary Jo Medley, Carol Crownover. **Row 3:** Joyce Welch, Jan Osburn, Eugenia Burson, Billie Rae Rogers, Kay Scott, Mary Jane Clarkson, Beverly Adams, Pat Harrell.

Ephesy

Janice Jennings, Mary Jane Clarkson, and Carol Ann Leon would prefer having meetings outside.

Officers of the Ephesy Club are Ann Mullins, Charlene Lenker, Diana McCharen, Eugenia Burson, and Regina Cook.

Members of the club are waiting for Miss Duncan to agree or disagree to their request.

Members of the Ephesy Club get new fashion ideas from magazines.

Diversified Occupations

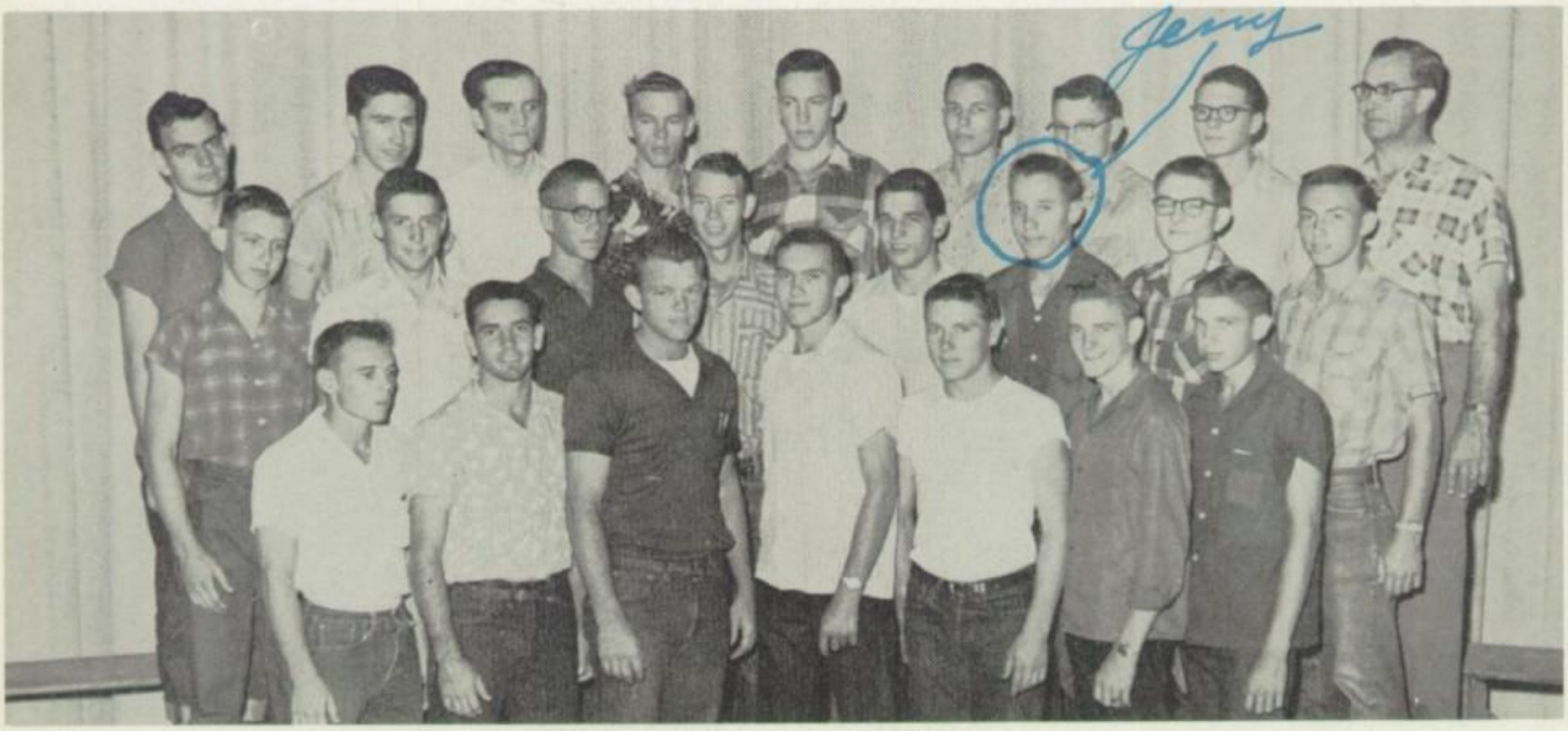

Row 1: Larry Beal, Jerry Bailiff, John Forbus, Harold Barnes, Winifred Whitaker, Royce Griffen, Roy Dixon. **Row 2:** James D. Smith, J. B. Whisenhunt, Don James, Max Winters, Robert Strickland, Jerry Cloud, Jerry Don Hunter, Joe Brooks. **Row 3:** Dennis Connaway, M. L. Pinkston, Guy Kemmerling, Hollis Keith, Don Jones, Warner Earnest, Charles Barton, Jimmy Hutto, Mr. Owen.

The Diversified Occupations Organization has helped train a number of students in the type of work in which they are interested. In addition to working, the students have kept records, have studied their occupation, and have attended the annual state meeting.

Dennis Conway
Abilene Electric Company

Marilyn Rea
Pender Company

Diversified Occupations

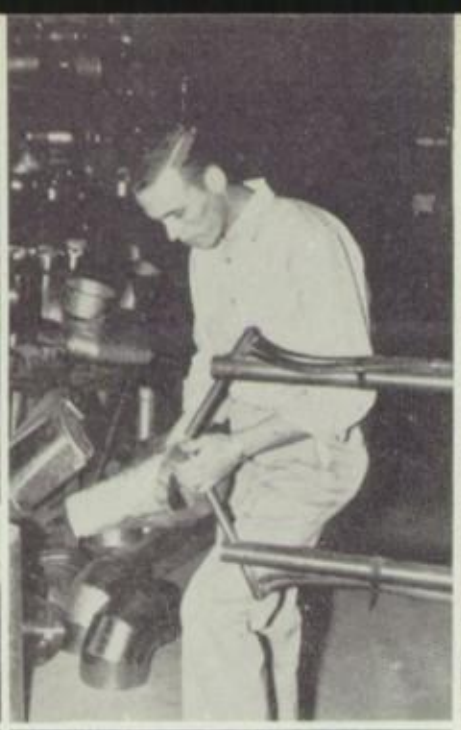

James Smith
Pender Company

Hollis Keith
Universal Metal Craft

Jerry Cloud
Daniel Office Machines

Guy Kemmerling
Pender Company

Billy Snow
Spears Printing

James Hutto
Denman Music Company

Max Winters
Lydick-Hocks Roofing and Sheet Metal

Roy Dixon
Abilene Plumbing and Roofing Company

Truitt Couch
Western Press

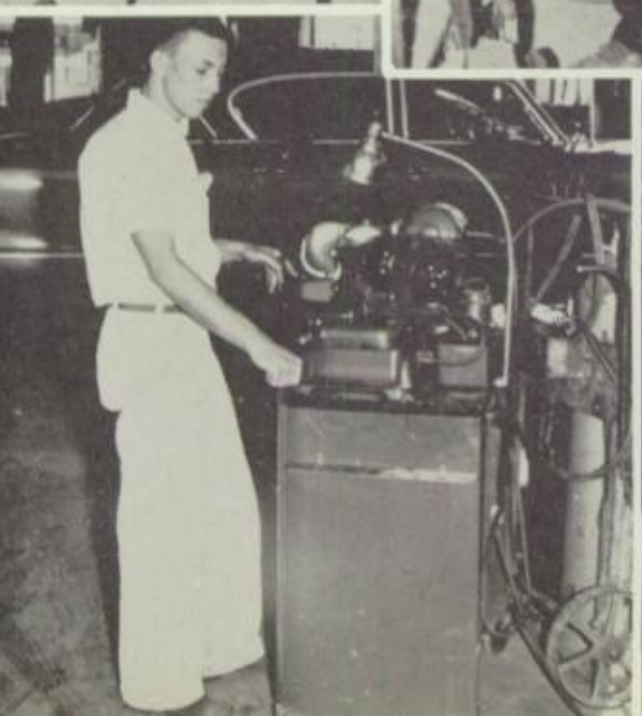

Joe Brooks
Franklin Motor

Ray Fillman
Bradshaw Printing

Diversified Occupations

Jerry Bailiff
Galbraith Electric

John Forbus
Vaden Engineering Co.

Royce Griffin
F. C. Olds Company

Harold Barnes
Abilene Plumbing and Roofing Company

J. B. Whisenhunt
McAllister Construction

Don Jones
M System, No. 5

Jerry Hunter
Pender Company

Ernest Warner
Pender Company

Charles Millsap
Abilene Typewriter Exchange

M. L. Pinkston
F & M Bank Building

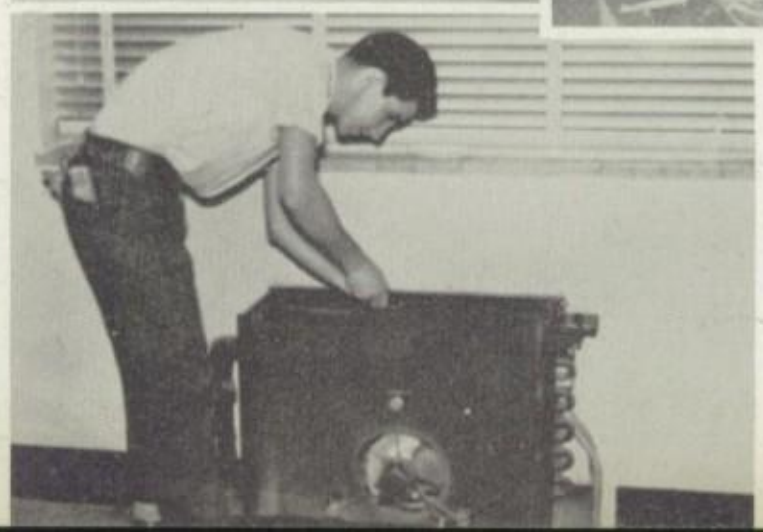

Parallel Bar Squad

Row 1: Bobbie Glidewell, Margaret Parker, Joyce Seabolt, Betty Lou Barbee. **Row 2:** Roy Parker, Jan Cannon, Lorene Williams, Donald Cameron, Jerry Snell. **Row 3:** Ray Fillman, Adis Long, Floyd Price, Gene Engel, Carl Ewell, Earl Ewell.

Parallel Bar Squad participated in half-time performances at the basketball games and assembly programs, gave benefit programs for service clubs and Abilene State Hospital.

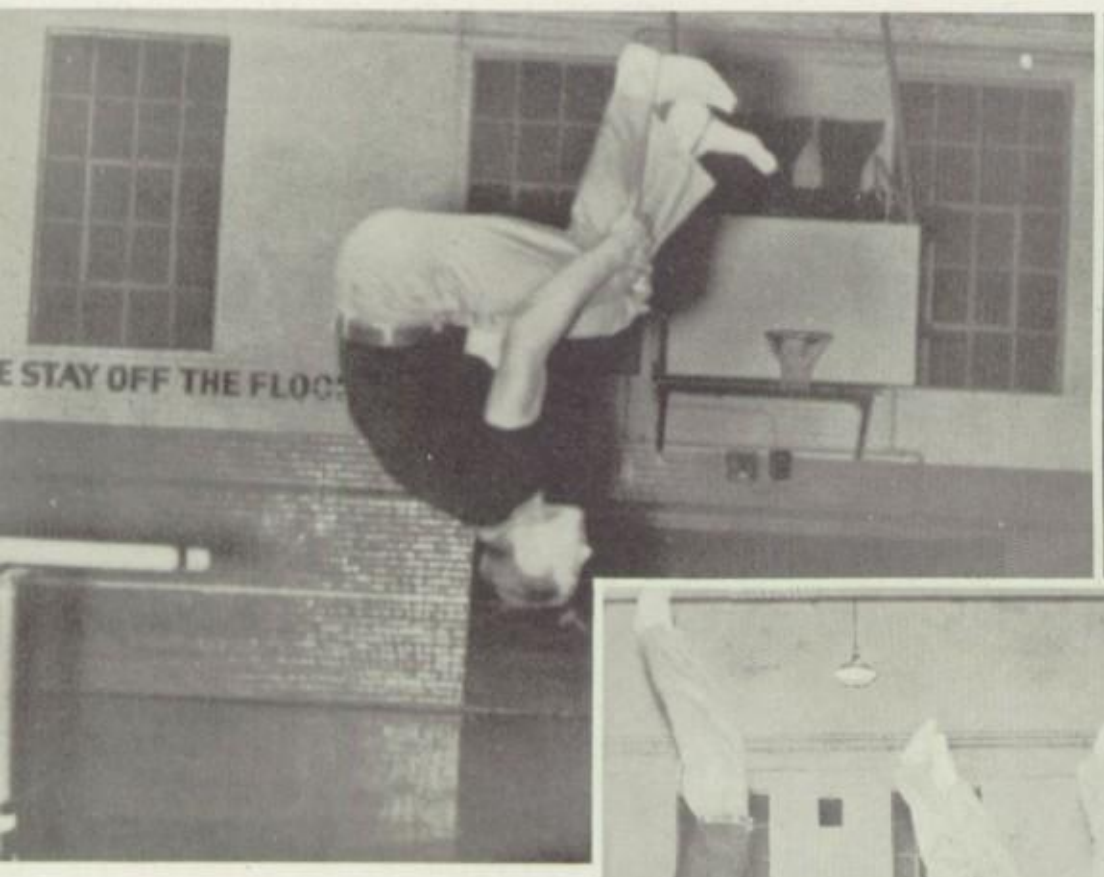

ne Engle exhibits precision in e flip he performed for so any audiences this year.

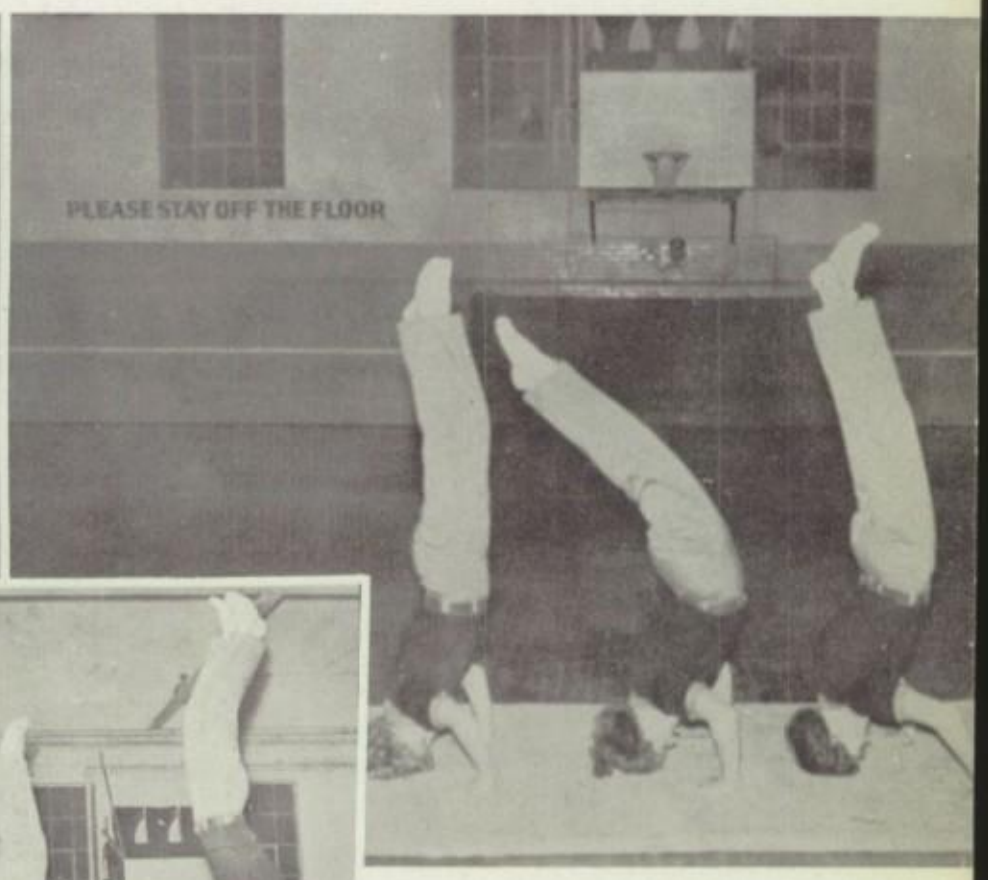

Balance is displayed by Bobbie Glidewell, Betty Lou Barbee, and Lorene Williams.

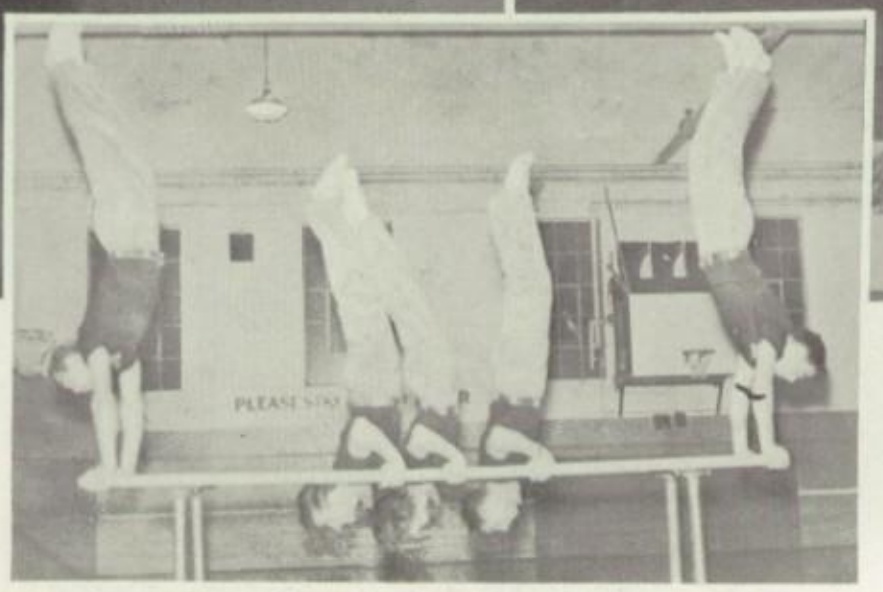

Here is teamwork as shown by Gene Engle, Don Cameron, Joyce Seabolt, Ray Fillmon, and Earl Ewell.

Little E Club

Row 1: Sandra Perry, Linda Mahan, Sylvia Pierce, Katie Martin, Maureen Mitchell, Betty Lomax, Pat Miles, Bobby Notgrass, Charlie Moore. **Row 2:** Jo Ann Lollar, Mary Frances Moore, Shirley Mitchell, Betty Mayfield, Shirley Nuckols, Lynn Presswood, Kenneth Minton, Mrs. Parker. **Row 3:** Joyce Mayfield, Joe Parris, Kim Polk, Clifton Pine, Jimmy Powers, Gary Norwood, Harold Norwood, Byron Penrod, Betty Parmelly.

The members of the Little E Club have enjoyed their periods because they have learned to square dance. Also during the year they have had a party and a picnic.

Row 1: Melvin Rogers, Patsy Smith, Loretta Shaw, Carol Shaw, Ann Ray, Betty Joe Trice, Shirley Trotter, Linda Sutton. **Row 2:** Kenneth Wells, John Waldop, Jane Rister, Shirley Williams, Barbara Reeves, Jean Spurlin, Pat Swinney. **Row 3:** Jerry Reeves, Mike Stevens, Larry Street, Stanley Wiggins, Buzzy Sellers, Joe Sparks, Laurence Siewart, Scheirton, Miss Reeves.

Little E Club

Row 1: Jackie Goble, Betty Jordan, Betty Gillis, Bess Leggett, Peggy Kelly, Gwen Lareau, Goldie Jewell, Glenna Lindsey. **Row 2:** Dick Kincaid, Carol Harlow, Dorothy Kennedy, Sonja Kahler, Arvella Goodman, Bill King, Gayle Wyatt, Barbara Ross. **Row 3:** Milton Jennings, Jack Hurt, Gaylon Hicks, Charles Holt, Monty Tom Jones, Cy Gibson, Dickie Hix, Mr. John Germany.

Row 1: Patsy Burkleo, Kathy Briggs, Patsye Barrington, Emily B owlin, Ellen Davis, Edlena Flair, Pat Biggers, Doris Barley. **Row 2:** Sue Coston, Peggy Cornelius, Lynne Ford, Eddie Fay Brecheen, Ja nina Barron, Patsy Bradshaw, Danny Brown, Bill Bassetti, Raymond Bynum, Jakie Bowers, Delois Ellison. **Row 3:** Jimmy Duke, Bob Coons, J. D. Butler, Bill Frazer, James Babbs, Max Farmer, Phil Burkett, Jimmy Farris, Mart Leghorne, Mr. Edwards.

Architectural Club

Row 1: Billy Webb, Charles Kirk, Glenn Jackson, James Rathmell, Nadine Current. **Row 2:** Wayne Dickey, Ray McCarty, Bobby Mangum, Bobby Click, Elton Whitehead, Mr. Maddox. **Row 3:** Cecil Thomason, Ross Hale, Clark Hampton, Charles Milsap, Bill Graves, Billy Joe Carson, Arthur Haddox.

During the year the members of the Architectural Club met to discuss and work on architectural problems.

Music Appreciation

Row 1: Mona Lumpkin, Betty James, Pat Seaborn, Sandra Hockersmith, Pat Birdsong, Charm Edwards. **Row 2:** Jackie Cloud, Bunky Johnson, Gerald Norman, Steve Marshall, Theiss Jones, Jim Bowen. **Row 3:** Frank Sitchler, Owen Cook, George Latimer, Carrol Turner, Allen Morgan, Edward Adams. **Row 4:** Carla Imes, Syd Niblo, John Greer, Leon McSpadden, Bill Vaughn, Tom Hollingshead, Ronnie Carmack, Martha Dart.

The Music Appreciation Club has enjoyed recordings of vocal and instrumental music of all types.

Distributive Education

Row 1: Frankie Wylie, Marian Davis, Lynn Hall, Coeriene Mashburn, Pat Tracey, Bettye James, Faye Beights, Doris Tucker, Gretchen Stephens, Darlene Stracener. **Row 2:** Ronny Shirley, Jerry Musslewhite, Connie James, Wanda Elmore Tucker, Pat Chaney, Delores Kissinger, Martha Lane, Barbara Smith, Lota Hansford, Leroy Atkins. **Row 3:** Kenneth Sample, Ronny Leveridge, Robert Hill, Jimmy Barron, Deloss Edwards, Bill Wall, Danny Brown, Joe Beasley, Jimmy Stracener, Mr. Crews.

This year the Distributive Education Club made a scrapbook of their club, sold Christmas and greeting cards, and booster plates, attended the annual state and national conventions, and participated in the annual Employer-Employee Day.

Delores Kissinger
Montgomery Ward

Darlene Stracener
Minter's

Ruby Faye Beights
White's Auto

Distributive Education

Bill Wall
Sears Roebuck and Company

Gretchen Stephens
West Texas Utilities

Barbara Smith
Lintz Department Store

Jimmy Stracener
West Texas Brick and Tile

Wanda Elmore Tucker
Franklins Department Store

Jerry Musslewhite
Thornton's Department Store

Doris Tucker
Minters Department Store

Lee Roy Atkins
Lesters Jewelers

Lynn Hall
Thornton's Department Store

Distributive Education

Deloss Edwards
Frontier Savings Stamps

Lota Hansford
Retail Merchants Association

Robert Hill
Lester's Jewelers

Pat Tracey
W. T. Grant's

Coeriene Mashburn
Woolworth

Frankie Welch
W. T. Grant's

Connie James
Woolworth

Roy Adams
West Texas Utilities

Marion Davis
Robinson's Drug

Distributive Education

Danny Brown
W. T. Grant's

Pat Chaney
Minter's

Bettye James
Thornton's Department Store

Martha Lane
Montgomery Ward

Joe Beasley
Browning Food Store

Ronald Shirley
Montgomery Ward

Jimmy Barron
Mrs. Baird's Bakery

Ronny Leveridge
S & Q Clothiers

Kenneth Sample
Thornton's Department Store

Personality

Row 1: Dorothy Jo Cunningham, Qua Prickett, La Nell Yielding, Sharon Hooks, Xan Milam, Loudell Fitzgerald, Paula Stroud, Freddie Powers, Sara Sides. **Row 2:** Nan Neas, Anna Beth Bell, Patty Webster, Janie Black, Marilyn Tracy, Gayle Hanks, Beverly Briley, Ruthie Bonifield, Beverly Browning. **Row 3:** Carole Doman, Sharon Osborne, Margaret Massey, Sherre Smith, Carolyn Adams, Shirley Morrison, Della Glover, Nita Harvey. **Row 4:** Shirley Giles, Margaret Lou Allen, Harriet Thomas, Nona Little Glenna Isbell, Beatrice Smith, Earlene King, Marisue Hamrick, Marlene Merrick.

The Personality Club had speakers who discussed traits that make one a desirable person. The group also had programs for entertainment.

st semester officers were Anna Beth Bell, Beverly iley, Nona Little, Gayle Hanks, and Lou Dell Fitz-rald.

Second semester officers were Xan Milam, Ruthie Bonifield, Sherre Smith, Carolyn Adams, and Sharon Osborne.

A Cappella

Row 1: Harriet Harvey, Doris Martin, Nadine Odom, Bettye James, Patty Muston, Carol Crownover, Jean Lawless, Gayle Wright, Pat Tallant, Arabella Toney, Joyce Martin, Janice Jennings, Diana McCharen, Carla Sue Ferguson. **Row 2:** Dorothy Staggers, Barbara Hart, Bonnie Smith, Ferrell Hayes, Cecil Cox, Frank Sitchler, Don Smothers, Roy Davis, Larry McCraw, Ronald Shirley, Darlene Mathis, Carolyn Isbell, Sandra Hockersmith. **Row 3:** Grace Morrow, Barbara Haddow, Amy Schoonover, Bobby Williams, Preston Little, Bill Vaughn, Gerald Neuman, Blenn Belew, Jack Self, Jimmy Cole, Johnnie Lenker, Margaret Dodge, Norma Harris, Pat Seaborne. **Row 4:** Betty Ross, Carol Carpenter, Marjorie Nelson, Bobby Jack Oliver, Buzzy Sellers, Mac Starnes, Leon McSpadden, Julian Long, Bing Kelley, Wayne Hall, Dick Miller, George Latimer, Betty Jean Files, Eileen Kincaid, Cyrena Stowe. **(Members not pictured:** Bill Perry, Ruthie Bonifield, Carolyn Adams, Dick Orsini, Don McClure.)

The A Cappella Choir has sung for many audiences here in Abilene and in other cities of Texas and the Mid-West. The annual spring tour in February was the big event of the year. This year the choir went to St. Louis, Missouri. In April the group went to Brownwood for the choral contests.

A Cappella officers are Ferrell Hays, Barbara Hart, Carol Crownover, Bettye James, Dilworth Sellers, and Bobby Williams.

Girls Sextet

Dorothy Staggers, Grace Morrow, Betty James, Bonnie Smith, Cyrena Stowe, Darlene Mathis.

Linda, We've had a good year. It's a great & limax to our school days. I want to wish you all the happiness in the world. Lots o' luck (Allgood) Don Smothers

Boys Quartet

Ronald Shirley, Don Smothers, Julian Long, Bill Vaughn.

Eagle-Ettes

Row 1: Yvonne Willis, Ruthie Bonifield, Patsy Ashmore, Linda Mahan, Anna Bell, Kathy Briggs, Carol Pumphrey, Goldie Jewell, Jan Milam, Gayle Hanks, Sharon Hooks. **Row 2:** Betty Green, Carol Greene, Beverly Browning, Eddie Bracheen, Joan Blount, Barbara Finley, Janie Black, Jerri Hills, Carolyn Adams, Pat Roberts, Kay Cullar, Marlene Nance. **Row 3:** Isabell Shipley, Gloria Williams, Joyce Mayfield, Sandra Burt, Sylvia Pierce, Melba Coker, Joyce Welch, Sarah Davis, Nan Nease, Sandra Bravenac, Jeanette Wallace, Margaret Allan, Nance Allred, Jean Spurlin. **Row 4:** Vickie McLain, Carol Nance, Laquita Fields, Gay Sanders, Sylvia Hamilton, Sue Spikes, Martha Harrell, Bennie Houston, Virginia Nunn, Sharon Sparks, Pat Warren, Regina Cook, Nora Ruth Little, Sherre Smith, Geneta Jones. **Not Pictured:** Sharon Osborne, Elizabeth Hix, Barbara Waldrop, Natalee Morris, Bobbie Brown, Beverly Briley, Karen Hopkins, Jane Preston, Mary Wagoner.

Eagle-Ettes is a choral group composed of girls from the three classes. During the year they provided excellent entertainment for local and out-of-town groups and participated in contests.

Eagle-Ette sextet is composed of Gloria Williams, Laquita Fields, Margaret Smith, Linda Mahan, Elizabeth Hix, and Kay Cullar.

Eagle-Ette officers are Janie Black, Laquita Fields, Sue Spikes, Linda Mahan and Joyce Welch.

Boys Chorus

Row 1: Billy Webb, Harold Walker, ~~Edward~~ Adams, Mart Cleghorn, Rose Marie Sweidom, Bobby Sartor, H. E. Dunlap, Butch Gray, Jack Inman. **Row 2:** Leroy Bell, Bill Teague, Jerry Roberts, Dickie Hix, Joe Bridwell, Elton Higgs, Marcus Hicks, Theiss Jones, Herschel McCoy. **Row 3:** Robert Smith, Henry Colwell, Walter Campbell, Altus Scott, Max Farmer, Jimmy Briggs, Bryan Tatum, Kim Polk, W. G. Black, John Barfoot. **Row 4:** Bill Perry, Danny Owens, Vance McSpadden, Joe Sparks, Bob Wood, Jimmy Stowe, Gerald Corder, James Babb, Allen Sides, Tommy Scott. **Members not pictured are:** H. P. Hawkins, Jim Welch, Jack Smith, Ronny McDearman, James Perkins.

The Boys Chorus along with the other choral groups presented programs for assemblies and participated in contests. There was a larger membership this year.

"How duzzit work?" wonder Bill Vaughn, Leon McSpadden, Dick Miller, and Dick Orsini.

Apparently, Bill Perry is pained at the idea of working.

Curious people did not have to guess about who was traveling in this bus.

Sixth Period Girls Chorus

Row 1: Norma Jean Jones, Sandra Bravanec, Julia Banta, Margaret Smith, Pat Vaughn. **Row 2:** Neda Coker, Ann Schultz, Mona Lumpkin, Ellen Davis. **Row 3:** Donnie Alexander, Melba Bertrand, Margie Newman.

A Cappella Choir Trip

The A Cappela Choir members left February 18th on their spring tour that took them as far as St. Louis, Missouri. Along the way concerts were given in North Texas, Oklahoma, Kansas, and Arkansas. The group returned February 27th.

Members of the A Cappella Choir take a tour through Kansas State Teachers College.

Mrs. Jennings and Mrs. Ferguson are ready to find a good room for a good rest.

"Can-can" girl

Abilene High School Orchestra

VIOLINS

Dorothy Kent
Elinore Cutting
Nancy Tucker
Betty Jordan
Carolyn Blain
Darla Sudderth
Joyce Sumners
Helen Flanagan
Madine Chambers
Dora Cobb - viola!
Carol Howk
Judy Clark
Margaret Massey
Jerry Schmidt
Lewis Giles
Elizabeth Hix
Lue Edington
Ronnie Kirkpatrick
Bobby Click

VIOLAS

Carolyn King
Linda Parish

TROMBONES

Joe Tarver Dig This
John Hamil
A. D. Allen

CORNETS

Jimmy Curtis
John Howard
Arthur Moore

CELLOS

Dicky Hix
Joy Causseaux
Joyce Hayes
Barbara Carolton
Nadine Chambers

FLUTES

Ann Bynum
Virginia Echols
David Bryant

BASSOONS

Steve Marshall
Skipper Skaggs

FRENCH HORN

Jerry Tate
Gayle Berry
Tommy Warren
Edna Read

CLARINETS

oboes { Mary Beth Lankford oboe
Jane Davis
Gene Currie
Allan Morgan
Sarie Brogan
Edward Adams

BASS CLARINET

Shirley Spencer

TENOR SAXOPHONE

Jan Boyd

PERCUSSION

Rosemary Rasco
Ruby Billington

BASSES

Johnny Middleton
Don Huffsteadler
Bobby Griffith
Reford Schmittou
Mortiz Lanford

Abilene High School Concert Band

DIRECTOR

Mr. Robert Fielder

FLUTES

Ann Bynum
Peggy Conselman
Carolyn King
David Bryant

CLARINETS

Jimmy Herrington
Gene Currie
Allan Morgan
Edward Adams
Carol Shaw
Sue Coston
Jerry Stringer
Charles Bradley
Paul Culp
Lawrence Siewart
Sara Marie Brogan
Peggy Cornelius
Betty Jo Jordon

BASS CLARINETS

Marisue Hall
Albert Meissner
Shirley Spencer
Bob Robbins

Contra Bass

ALTO CLARINET

Ella Ruth Paine

OBOES

Jane Davis
Mary Beth Lankford

BASSOONS

Steve Marshall
Skipper Skaggs

ALTO SAXOPHONES

Barbara Golleher
Jan Boyd
Jimmy Horn

TENOR SAXOPHONE

Jimmy McDermitt
James North
Bobby Woods

BARITONE SAXOPHONE

Joe Fielder

CORNETS
John Howard
Bill Vaughn
Jimmy Curtis
Bill Thompson
Raymond Bynum
Bill Bassetti
Markey Touchstone
Arthur Moore

HORNS
Tommy Warren
J. D. Butler
Amy Schoonover
Kay Kinnard
Edna Read
Gayle Berry
Jerry Tate

TROMBONES
Dan Harrison
Joe Tarver
Ronnie Carmack
Doyle Fannin
Don Linley
Jimmy Nix
Jerry Marshall
Don Webb
John Hamil

BASSES
Johnny Middleton
Jerry Don Brown
Don Waters

Jerry Whetsel

PERCUSSION
Ruby Billington
Bobby Davis
Rosemary Rascoe
Carolyn Beckham
Robert Hall

BARITONES
Jerry Anstead
James Adams
Eddie Carpenter
Lloyd Marr
Charles Moore

Additional Personnel In Marching Band

Jimmy Farris
Idanel North
Don Moore
Elizabeth Bogart
Elsie Tarver
Glenna Lindsey
Nancy Windham
Merlene Critz
Crestino Gonzales
Tom Hollingshead
Cecil Lassiter
Byron Penrod
Jonnie Lee
Robert Smith
Donald Waldren
John Downs
Charles Bratton
Harold Norwood
Carolyn Beckham
Richard Johnson

Jane Turner
Darla Brian
Bobbie Miller
Lannie Skaggs
Mary Beth Thorn
Redah Sue Anz

DRUM MAJOR
Gene Currie

MAJORETTES
Mary Beth Lankford
Gayle Berry
Arleen Durkee
Jan Boyd
Sandra Carroll
Sue Bowen

COLOR GUARD
Skipper Skaggs
Lawrence Siewart
David Bryant
James North

Abilene High School Marching Band

Spring

Spring Features
Sophomores
Spring Sports
- Volleyball
- Baseball
- Golf
- Track
- Tennis

Personalities
Advertisements

Spring - picnics, exams, farewells, graduation

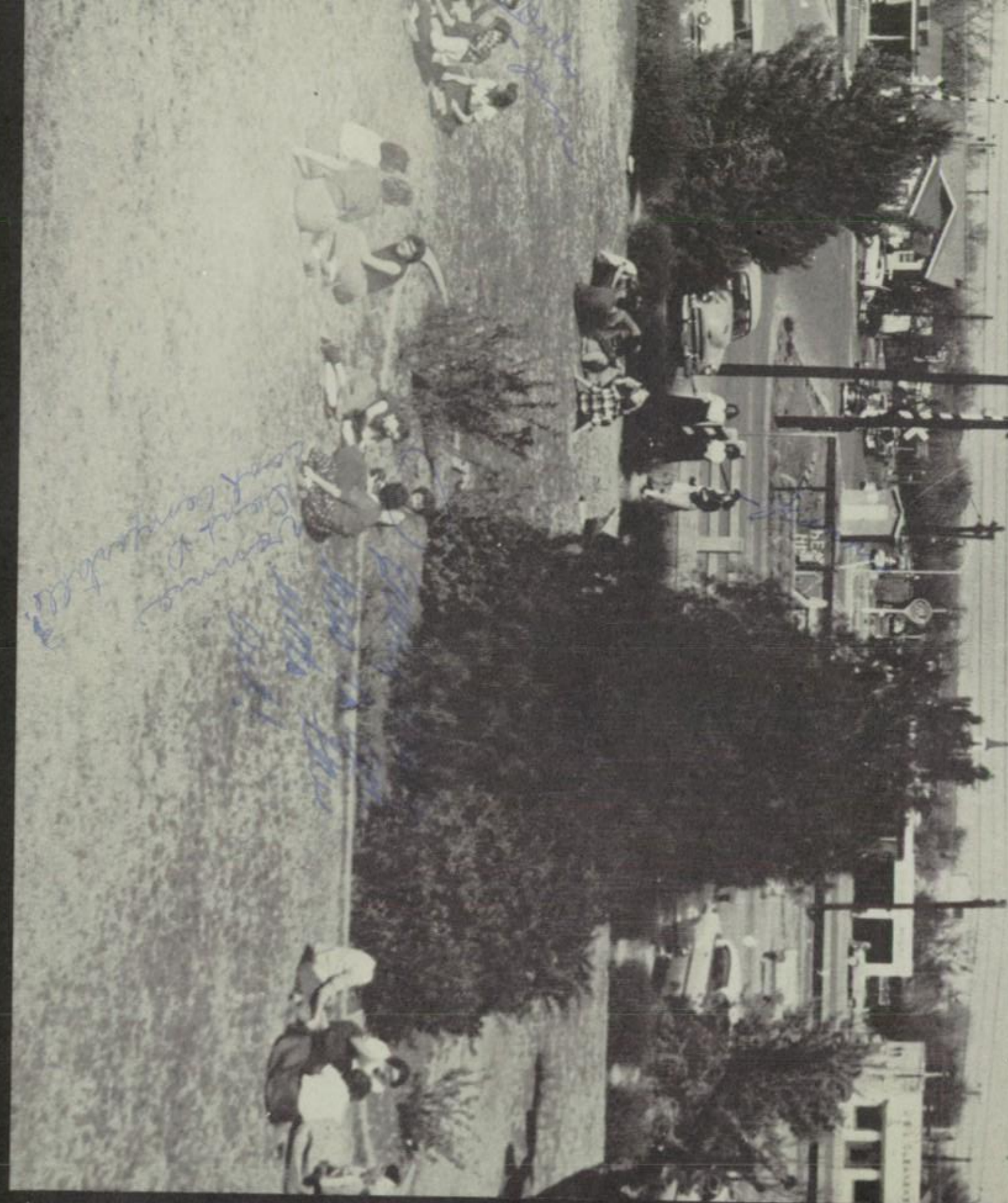

Querida Linda,

Pude decir mucho de Vd., pero no ahora. Vd. sabe que quiero a Vd. muy mucho. Esta muy simpatico, amable, dulce, "swell", y tambien, retechula! Ha sido "wonderful" vando a las escuelas, orchestra, national hornery society, la iglesia, y muchas otras cosas, Y, certamente, el español (¡ja! ¡ja!) me gustan las canciones — es muy "funny" ¿verdad?

This espanish is getting me down; but, Linda, I want you to know I think the world of you, and I hope we'll still be friends 99 years from now (Reckon we'll still be old maids?)

Love, Nancy (Tucker)

March

Stan--- Regine Cook

Lots of make-up goes on the cast of "The Rivals."

This is one of the many exciting scenes from "The Rivals."

"Girl of the Year" Reva Pritchett and FHA Sweetheart Dan Boyd are presented at the banquet by Kay Berry and Gloria Williams.

Many thanks go to Gerald Montgomery, John Waldrop, and Conrad Roberson who were a great help in developing pictures for the Flashlight.

Celia Harris and Neal Hollingshead set the table for the Library open house.

April

Nan Rich, Joanne Yarbrough, and Sandra Willis prepare for the Latin Banquet.

Ronald Nevins, Mary Kay Kimbley, Jimmy Horn, David Webster, and D. G. McCoury seem happy about leaving on a debate trip.

What's the matter, girls? Don't you like Loretta Shaw's Ballet?

There's nothing like a good hot day and a game of tennis! (Says whom?)

No, there's nothing wrong with the picture. It's just Don Drennan (supposedly a ghost!) talking to Mary Ellen Duke in the contest play "The Wind Is Ninety.'

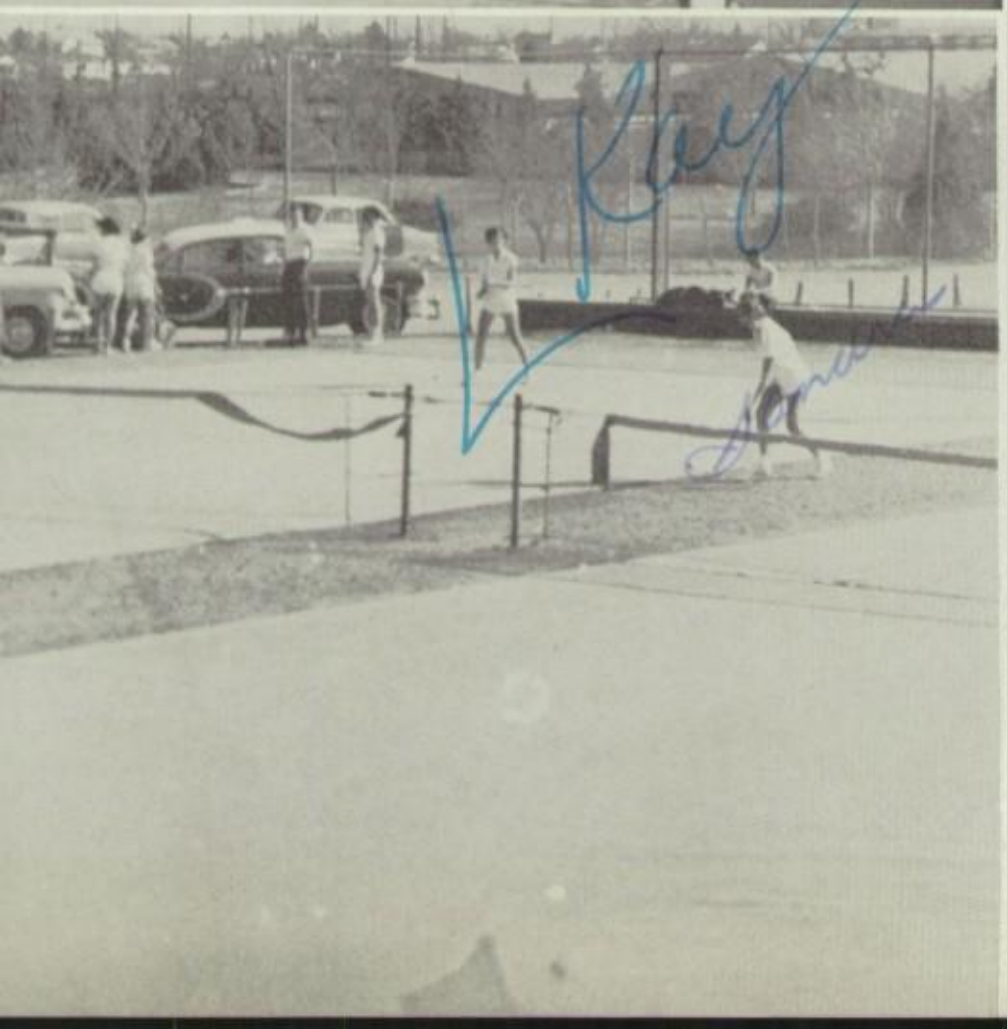

May

Bill Bassetti and Maralyn Martin are checking the last edition of the Spanish paper.

The last meeting of NHS is being held.

Ann Mullins and Patsy Compton are participating in girls' track.

Spring fever seems to have gripped these students.

The fitting of caps and gowns produces an exciting atmosphere.

Sophomores

Secretary ..... Ann Schults
Student Council Representative ..... Allan Sides
President ..... Danny Owen
Reporter ..... Jim Busby
Vice-President ..... John Barfoot
Queen ..... Janie Black

Sopho

Patsy Abbott
Larry Ackers
Carolyn Adams
Evan Allen

Margarette Allen
Nancy Allred
Donald Ames

Redah Sue Anz

Rod Anderson
Sandra Anderson

Norma Arrell
Shirley Ashabranner

Richard Asher
Patsy Ashmore
Jerry Avery

Tony Baeza
David Bailey
Johnny Baize
Ronnie Bankhead

John Barfoot
Patsy Barker
Doris Barley

Sue Bowen, Rickey Turner, and Sandra Carroll entertain at the Minstrel Show.

George Barnes
George Barnett

Janina Barron

nores

Bob Batjer

Pat Baucum
Bettye Beal

Joe Beasley
Melba Bertrand
Mildred Billingsley

Carol Birdsong
Janie Black
W. G. Black
Hayne Blackburn

A. J. Bleeker
Gail Blount
Joan Blount

Elizabeth Bogart
Ruthie Bonifield

Ann Boren

Clem Boulte
David Bourdland

Sue Bowen
Jackie Bowers
Darlyne Box

Joann Bradley
W. C. Brashear
Charles Bratton
Sandra Bravenec

The sophomores meet in the auditorium to hear Dr. Sutton speak.

Bill Brayner
Eddie Faye Brecheen
Darla Brians
Richard J. Bridwell

Jimmy Briggs
Beverly Briley
Charles Briley

James Brooks

Larry Briley
Weynoka Briscoe

Hugh Brown
Roberta Brown

Samuel Brown
W. C. Brown
Beverly Browning

Donald Ray Bryant
Francis Buchanan
Patsy Burkleo
Jimmy Busby

Dale Butler
Raymond Bynum
Bobby Campbell

Joan Blount and Geneta Jones sing for the Captain.

Leroy Campbell
Walter Campbell

Alvin Carlisle

ores

Barbara Carlton

Billie Carmack
Wayne Carpenter

Sandra Carroll
Billy Carson
Jerry Carter

Jan Case
Robert Cate
Robert Cathy
Sammy Caudle

Nancy Collins
Ted Coleman
Nelda Coker

Always,
Dora

Sue Cochran
Dora Cobb

Jerry

(Jerry Cloud)

Shirley Williams yodels a tune at the Pirate Show.

Bobby Click
John Cleckler

Ira Clayton
Shirley Clary
Peggy Chase

Nancy Chappell
Martha Chapman
Nadine Chambers
Madine Chambers

Sopho

Henry Colwell
Susan Connell
Mary Ann Conner
Robert Cook

Gretchen Cordell
Nina Couch
Truett Couch

Evelyn Courtney
Cecil Cox

Mike Cox.

Merlene Critz
John Crow

Dorothy Ann Cunningham
Dorothy Jo Cunningham
Elmo Cure

Nadine Current
Bobby Darden
Martha Dart
G. W. Davidson

Birdie Lee Davis
Ellen Davis
Joe Davis

Is high school going to be like this?

Jonnie Lou Davis
Joye Davis

Ray Davis

nores

Sarah Davis

Jean Dean
Betty Deatherage

Burl Deatherage
Helen Deatherage
Sandra Perry

Peggy Dixon
Leon Dobbs
Mary Frances Dobbs
Carole Domann

Joyce Downs
Jimmy Duke
H. E. Dunlap

Lue Edington
Betty Edwards

Nelson Edwards

Sharon Hooks, Carolyn Adams, Sherry Smith, and Linda Mahan sing of the Harvester's fate on the gridiron.

Sally Ellinger
Jack Erwin

Freddie Ewing
John A. Ferguson
Ray Fillman

Jerry Fisher
Loudel Fitzgerald
Don Freeman

Sopho

Edlena Flair
Evelyn Flanagan
Jerry Ann Fleming
Darlene Fortson

Leroy Franklin
Frances Fulton
Donnell Gannaway

Gordon Mechael Gilbreth
Lewis Giles

Shirley Giles

Barbara Gilkerson
Gretchen Girdner

Jerry Gist
Betty Glidewell
Bobby Glidewell

Della Glover
Arvella Goodman
Nancy Grantham
Darlene Gravens

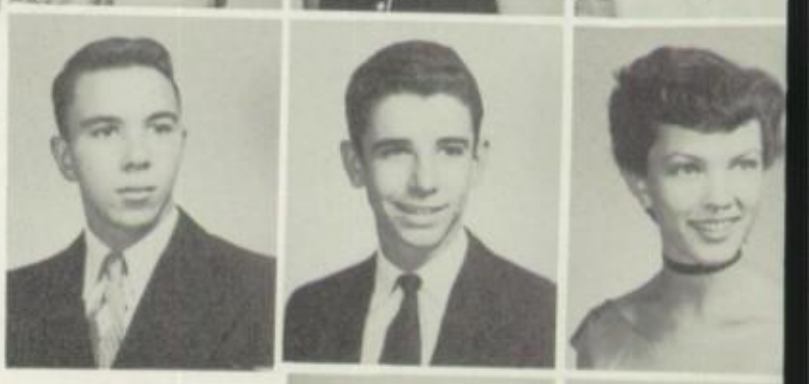

Donald Gravens
Butch Gray
Carol Green

Freddie Green
Jo Ann Green

Polly Green

Polly Green, Margaret Allen, Margaret Smith, and Carol Birdsong prepare for another day's work.

...ores

Carolyn Greenwood

Bobby Griffith
Arthur Haddox

Don Hagar
Mack Hailey
Donna Haley

Marisue Hall
John Hamil
Sylvia Hamilton
Billy Hampton

Clark Hampton
Marisue Hamric
Gayle Hanks

Sam Hanson
Royce Hardaway

Martha Harrell

Sharon Taylor searches for a good book.

It surely has been fun this year Linda; I only wish you were going to be here next year!!
Love
Marisue
Adios Amigo

Celia Harris
Freddie Harrison

Gene Harrison
Nita Jean Harvey
Iva Lavina Hatchet

Flora Hathorn
Joyce Hayes
Mary Hembree
Jerry Henderson

Sopho

Kay Hendley
Booth Henson
Janyce Herring
Jimmy Herrington

Shirley Herrington
Marcus Hicks
Victor Hicks

Thomas Hile

Elton Higgs
Kenneth Hildreth

Frank Hill
Ann Hills

Barbara Hitt
Elizabeth Hix
Thomas Hollingshead

Sharon Hooks
Charles Hoot
Karen Hopkins
Callie Horner

Carol Hawk
Roy Hudspeth
Martha Sue Huff

These sophomores agree to something, but what?

Don Huffstedler
Phil Ice

Jack Inman

ores

Glenna Isbell

Donald Jackson
Helen Jackson

Edward Jenkins
Milton Jennings
Goldie Mae Jewell

Bobby Jinkens
Harold Johnson
Jimmy Johnson
Richard Johnson

Betty Joiner
Geneta Jones
Jack Jones

Peggy Jones
Shirley Karffman

Bill Kennedy

Peggy Cornelius and Amy Schoonover supervise the sophomore girls in cleaning the band room.

Dorothy Kennedy
Wayland Kesler

Bob Youngblood
Ronald Wayne Kimble
Earlene King

Jerry King
Juanita King
Kay Kinnard
Ronnie Kirkpatrick

Sopho

Dorothy Krempin
Jerry Lackey
Tom Landreth
Harold Landrum

D'Ann Langford
Bill Lapham
Cecil Lassiter

Tom Paul Lawlis
Georganna Lee

Bess Leggett

Robert Lemon
James Leonard

David Lewis
Gerald Lewis
Joy Lewis

Wayne Lightfoot
Charles Lightfoot
Wayland Lilly
Glenna Lindsay

Nona Little
Joy Locke
Mike Lockerd

Jo Ann Lollar
Doyle Long

Lavelta Lowarance

School is out! Margaritte Greer, Shirley Williams, and Barbara Pruett lead the rush.

mores

Katherine Lowrie

Edward Lumpkin
Mona Lumpkin

Library Club officers (Thomas O'Steen, Wilford McCann, Celia Harris, Joy Stewart, and Barbara Carlton) look over new books.

Wilford McCann
Benton McClure
Leonard McCollum

Hershel McCoy
Charolet McCraw
Nancy McCreight
Steve McEntire

Vance McFadden
Betty McGee
Delories McKee

Jerry McKinney
Thomas McMiller

Karen Manly
Travis Manning

Betty Jean Magee

Jerry Marshall
Katie Martin
Eunice Martinez

James Mason
Leroy Mason
Margaret Massey
Judy Matejowsky

Clara Matthews
Eva Mattingley
John Mayes
Donald Mazy

Marlene Merrick
Xan Milam
Judy Millard

Jo Ann Miller

Bobbie Miller
Helen Miller

Sherry Miller
Wanda Mills

Kathleen Mims
Shirley Mitchell
Gerald Montgomery

Don Moore
Mary Frances Moore
Doris Marino
Freeland Morgan

Shirley Morrison
Rosia Mowles
Marlene Nance

Nan Neas
Bob Nelson

Jackie Noble

Janyce Herring, Sue Cochran, and Wanda Mills, officers of the Pan-American Club, are ready for the Wednesday meeting.

mores

Idanell North

Gary Norwood
Harold Norwood

Evan Allen, Thomas Hile, Jerome Roberts, and Keith Kimbler are trying to pass biology.

Virginia Nunn
Clarice Osborne
Sharon Osborne

Linda - you're really a wonderful gal with personality plus - May only the good things for life bless you - (Remember Red!-) I hope we're friends for ages
Always
Gary Norwood
'56

Tommy O'Steen
Max Overman
Danny Owen
Dennis Palmer

Betty Parmelly
Darrell Paschal
Derald Patton

Gene Pendery
Mary Perkins

Sandra Perry
Jerral Phariss

Rita Perrin

Charles Phillips
Mary Pickering
Jim Pierce

Ben Pilcher
Harvey Pinner
Ruth Ann Polk
Fredna Powers

Sopho

Jimmy Powers
Jane Preston
Malla Qua Prickett
Larry Proffitt

Barbara Pruitt
Barbara Ramey
David Ramsey

Roy Reid

Gary Ray
Barbara Reeves

Sandra Reid
Marty Reynolds

Ann Rhea
Nan Rich
Jane Rister

Jerome Roberts
Jerry Roberts
Myra Roberts
Melvin Rogers

Elvin Rogers
Homer Rosenbaum
Lloyd Rosenbaum

George Barnett, Joe Taylor, and Bob Batjer find plants to be interesting.

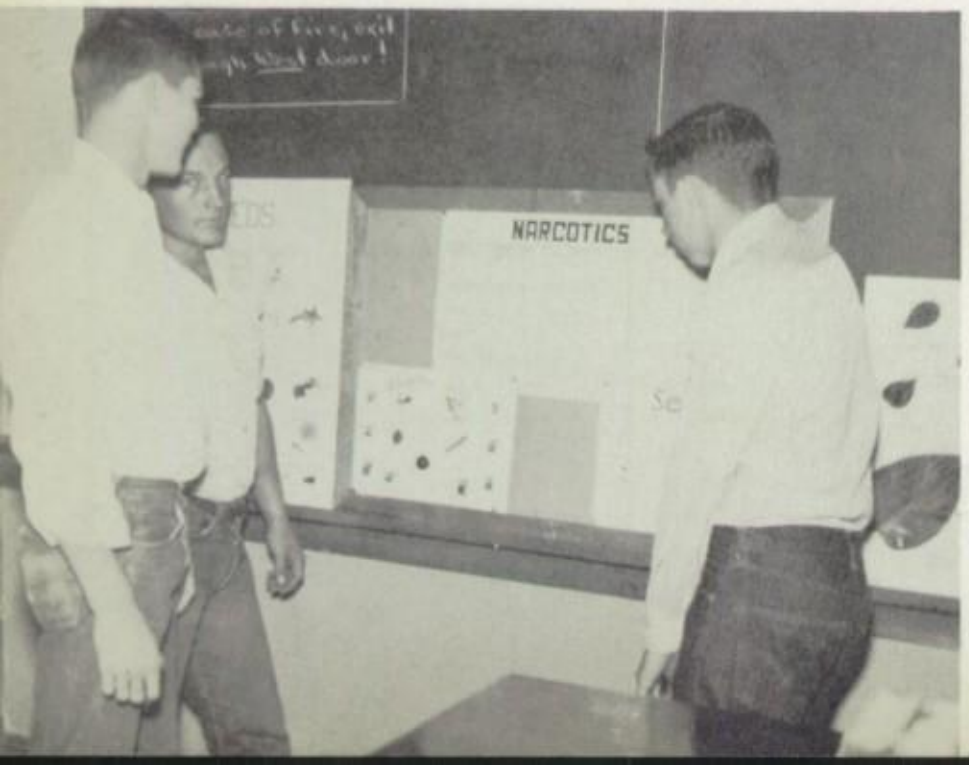

Ronnie Rosignal
Ina Rucker

Shirley Ann Rushing

mores

Lillie Ann Russell

Kenneth Sample
Mary Gay Sanders

Bob Sartor
Jerry Schmidt
Altus Scott

Steward Scott
Tommy Scott
Neill Seale
John Shelton

Carolyn Shepherd
Alice Sherwood
Isobell Shipley

Ann Shults
Alan Sides

Sarah Sides

Jane Rister and Jo Ann Lollar bag a San Angelo Bobcat.

David Simmons
Lannie Skaggs

Beatrice Smith
Don Smith
Joe Smith

Louise Smith
Margaret Smith
Maxine Smith
Robert Smith

Sherre Smith
Sherry Smith
Jerry Snell
Roland Snipes

Faye Snow
Sharon Sparks
Anita Springfield

Leslie Stange

Sandra Standefer
Judith Stange

Best Wishes
Judith Stange

Sandra Steinberg
Jane Stringer

Paula Stroud
Pat Swinney
Janace Talley

Elsie Tarver
Bryan Tatum
Joe Taylor
Nelda Taylor

Sharon Taylor
Bill Teague
Jack Terhune

Miss Self and these girls seem to be interested in a new biology project.

Harriet Thomas
Cecil Thomasson

Barbara Thomasson

mores

Mary Beth Thorn

Janice Thornton
Lynn Todd

Marilyn Tracey
Charles Trice
Don Tucker

Delbert Turner
Gary Turner
Rickey Turner
Jim Tyler

John Varner
Virgil Vinson
Don Ray Wagoner

Donald Waldren
John Waldrap

Harold Walker

Tony Baize, Hayne Blackburn, Wanda Mills are dressed for their Pan-American Club meeting.

Martha Walker
Jeanette Wallace

Neal Warner
Patsy Warren
Bill Webb

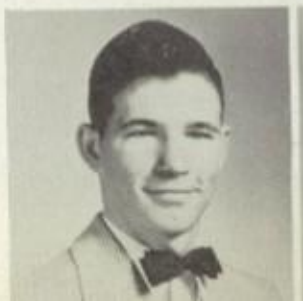

Don Webb
Patty Webster
James Welch
Sandra Weldon

Sopho

Joyce Wells
Kenneth Wells
Margaret Wells
Bobby Whisenhunt

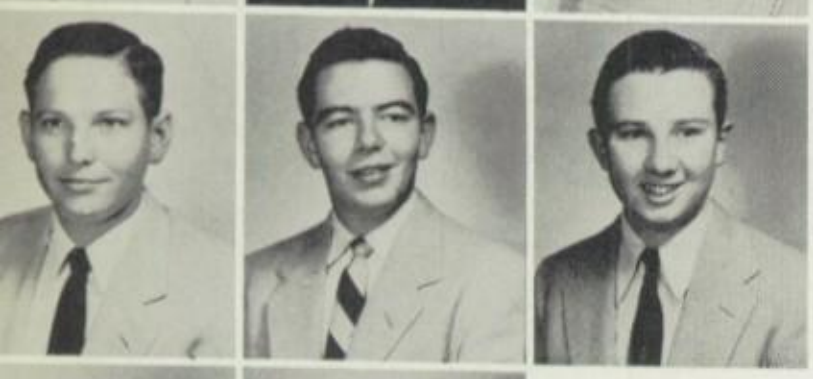

Elton Whitehead
Roger Whitehurst
John Whiteman

Judy Williams

Doloris Wilburn
Charles Williams

Shirley Williams
Becky Willingham

Best of luck to
a keen girl who
has a personality
which is unbeat-
able.
your Friend
Roger

Sandra Willis
Darlene Wilson
Ronnie Wilson

Faye Wimberly
Nancy Windham
Carlton Winkles
Janis Winters

Betty Witherspoon
Bobby Wood
Betty Woods

These Sophomores join in the merrymaking at a social.

David Wooten
Billy Yager

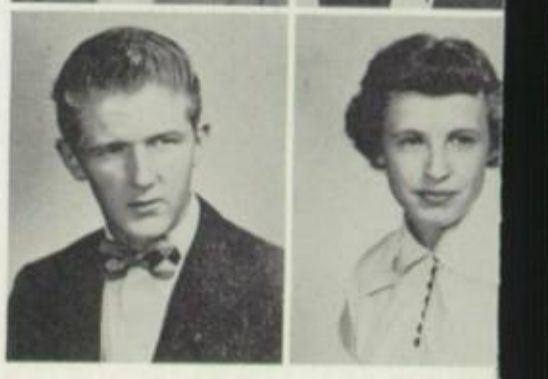

Franklin Yancy
La Nell Yielding

Autographs

Dear Linda,
This year has really been loads of fun! As one viola player to a really good viola player, lots of luck in everything you do!

Love and luck,
Dora Cobb
'53-'54

Dear Linda,
It has really been swell knowing you these last years. I have enjoyed being in the Orchestra with you & making trips. Here's wishing you all the luck in the world to a wonderful girl who deserves the best!

Love You,
Edna
'54

Dear Linda,
You are certainly a swell girl and deserve a lot. I wish you luck always.
Bettie McGee

Linda,
You've heard it all how well and meet you are well & set to say in like the truth. You know the best years & in really enjoyed knowing you when we were in Orchestra we had lots of fun & use to think how much & liked reading there and matching you play. I want you to know you are real meet and I know you'll have nothing but the best. I also want you to know I really think you would and I will always remember you.
"Your real grand"

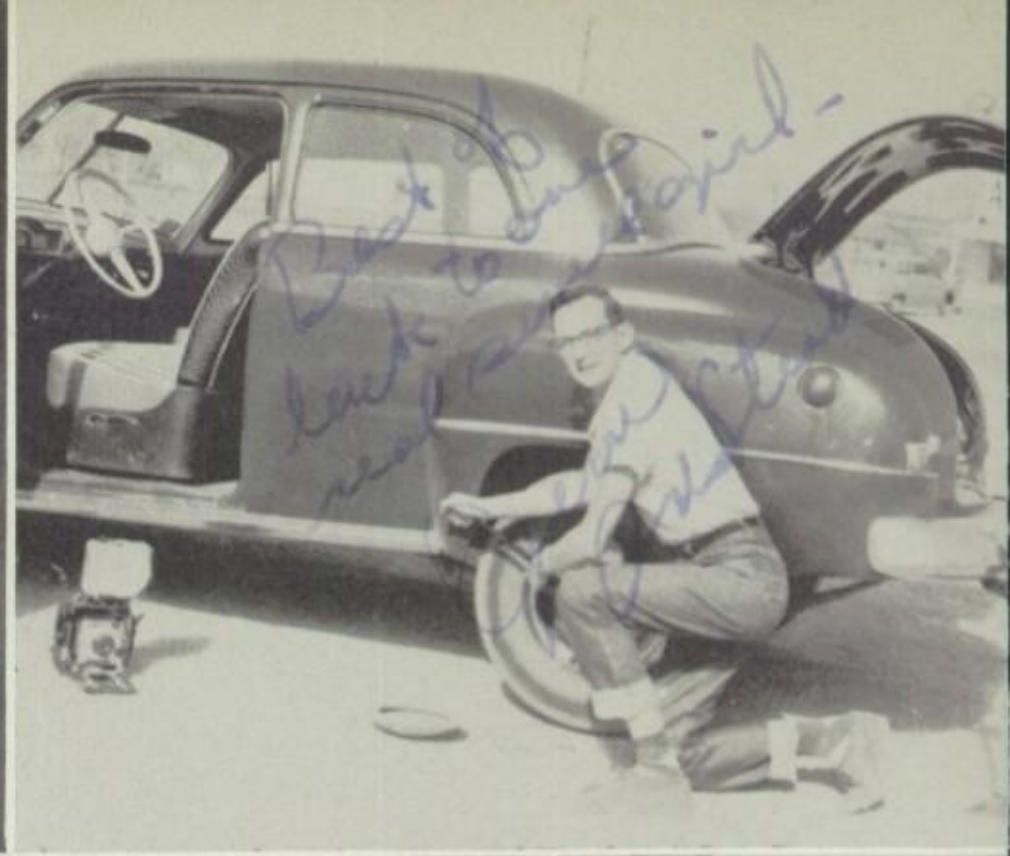

Forensic officers are D. G. McCoury, Yvonne Mitchell, Julian Long, Betty Ross, and David Webster.

Jack Hurt is giving Gene Engel a bit of advice in "The Rivals."

Teddy Jack Key and John Thomas find something amusing, but it isn't that English book.

Jerry Anstead finds there are other jobs to do besides taking pictures at Talent Shows.

Our faithful custodians are Mr. Warren, Mr. Brazzill, Mr. Brannan, and Mr. Zimmerlee.

Band members take advantage of civic opportunities.

What has happened to Hal McGlothlin's hair?

Spring Sports

Dearest Linda,
Oh! I could never never tell you how much our friendship has meant to me. Honestly I think you're the most wonderful girl and I know you will "do alright" in life because you deserve so much. I wish that there was something that I could do for a dear, sweet person. Jim has done a lot to increase our Christian love. Always remember that no matter what you need we have never down hearted you get always go to the Lord and he will lighten your burden. Now may the Good Lord Bless and keep you. To the most wonderful friends in the world.

Sincerely yours
Jim Cupfinger

Baseball

Kenneth Wallace
Infielder

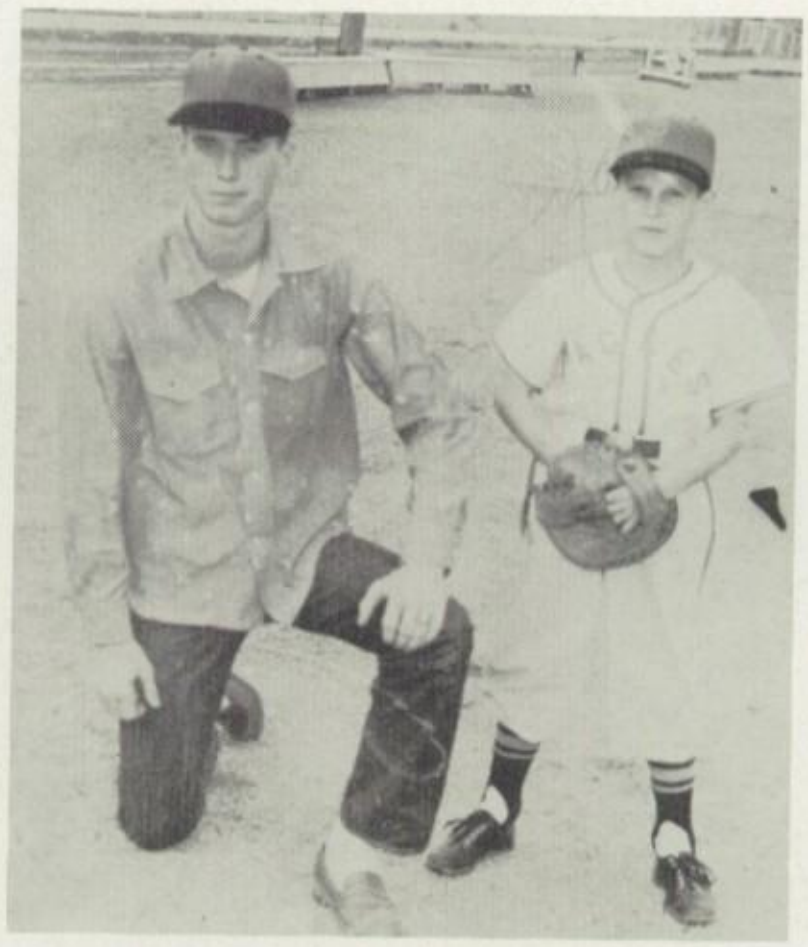

Manager Robert Osborne and mascot Earl Edwards.

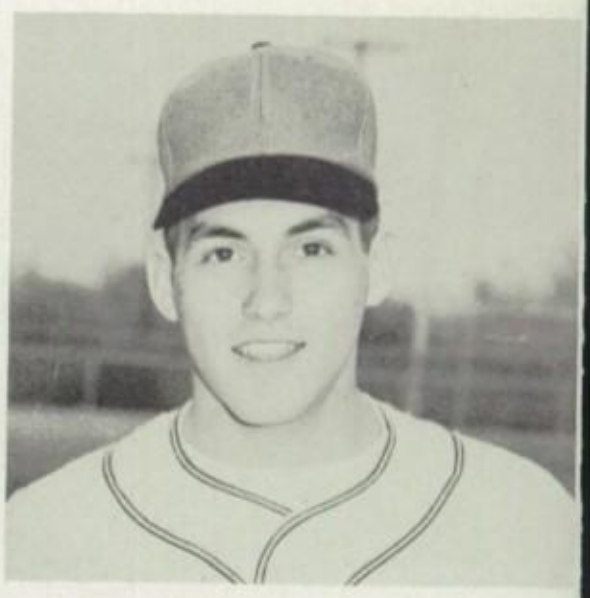

H. P. Hawkins
Infielder

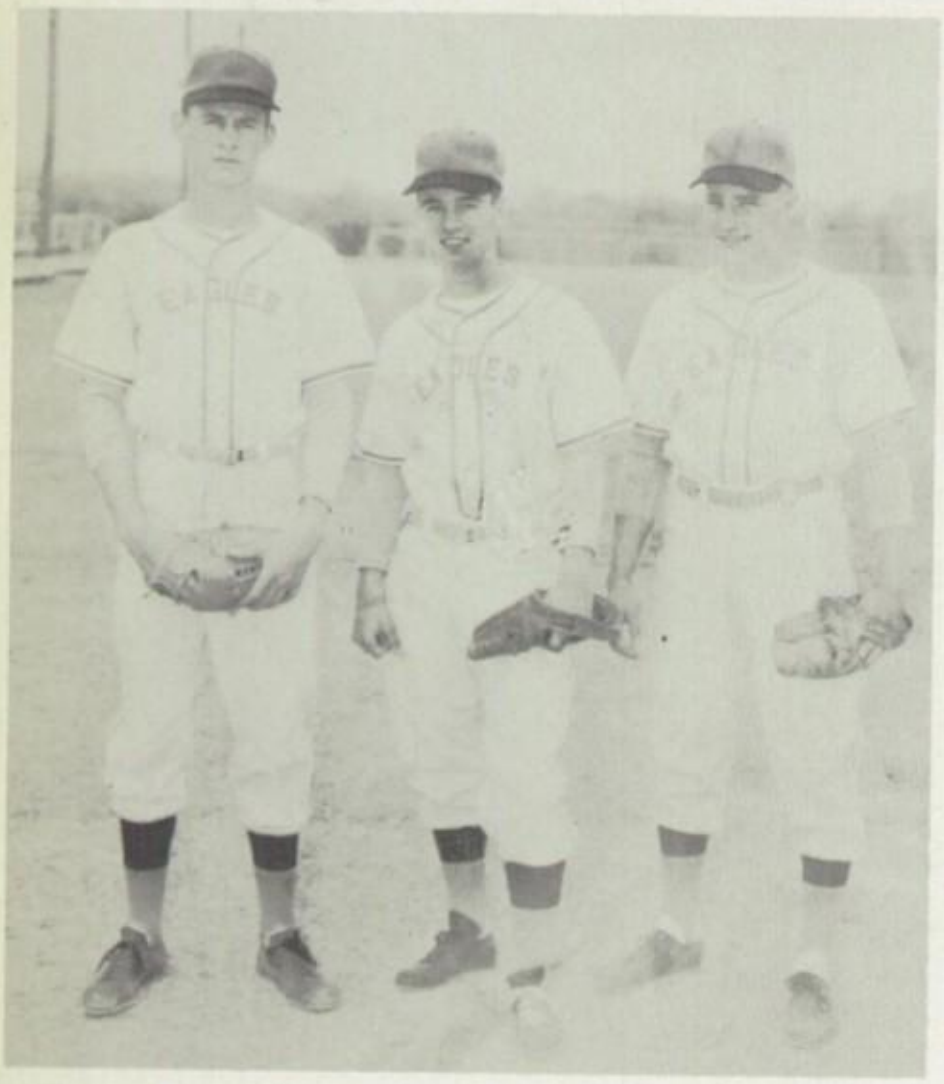

Joe Vick, Kenneth Huffman, and Don Rhoden
Infielders.

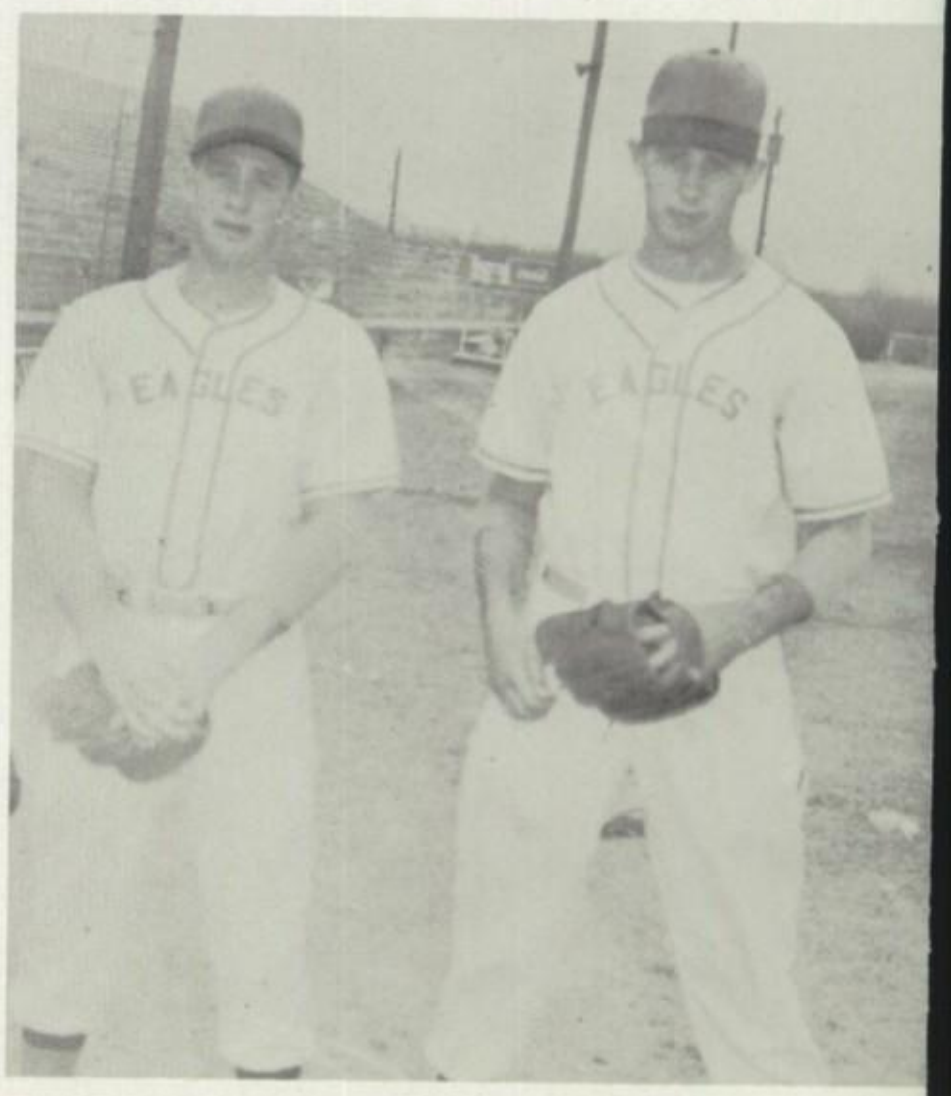

Jim Baum and Frank Etter — Outfielders — Derald Patton (not pictured).

Baseball

uce Boyd, Don Harber, Phillip Bailey, and J. N. Steele — chers.

Freddie Green, David Bourland, Hollis Swafford, Sammy Caudle, and H. E. Dunlap — Infielders.

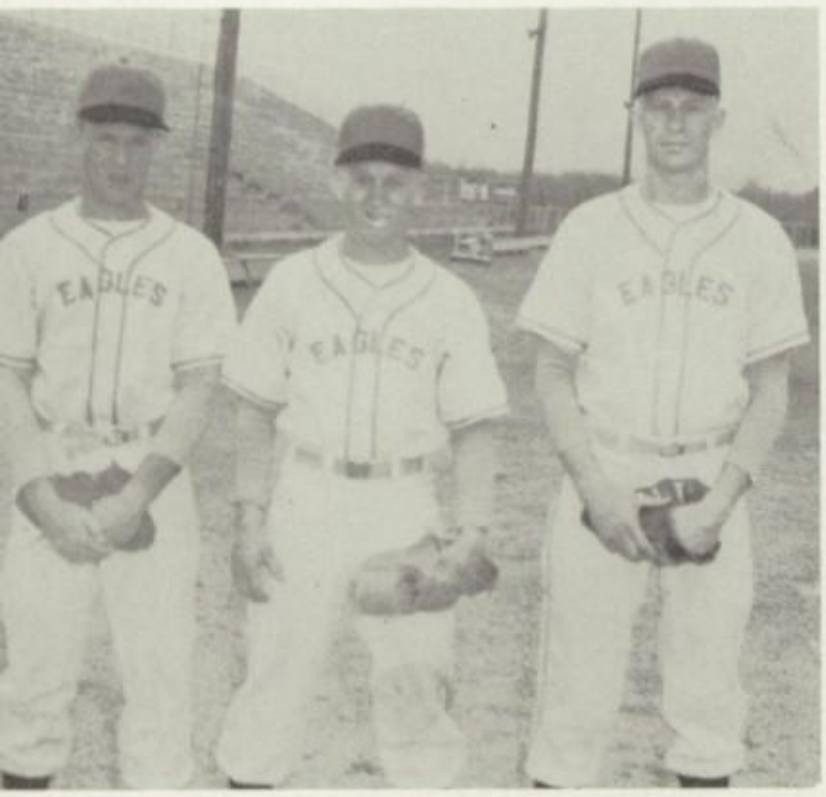

enry Colwell, Glenn Belew, and Twyman Ash— fielders.

Cullen Hunt and Bobby Jack Oliver — Catchers.

Carlton Winkles, Billy Perry, and Altus Scott — Outfielders.

Golf

Members: John Greer, Stanley Binion, Joe Sparks, Eugene Johnson, Ronny McGraw, Ray Olds, Lynn Emerson, Bill Braymer, Jack Hurt, Clark Hampton, David Simmons, Bill Lapham, Johnny Pechacek, Jerome Roberts, Roger Whitehurst, Roland Snipes.

Tennis

Row 1: Gary Turner, Don Lusby, Bill Graves, Larry Asbury, Ben Hines, Buzzy Sellers, Owen Cook, Carol Hopkins, Billy Carson, Ronny Rosignol. **Row 2:** Linda Mahan, Annette Vaughn, Jo Ann Greene, Barbara Thomasson, Sherry Miller, Sherre Smith, Sandra Bourland, Gayle Wright, Kay Barnes, Pat Bennett, Gay Longacre, Nan Neas, Sherry Smith, Sandra Weldon, Ann Hills.

Miss Jan Cannon, coach.

Tennis

Carroll Hopkins

Owen Cook

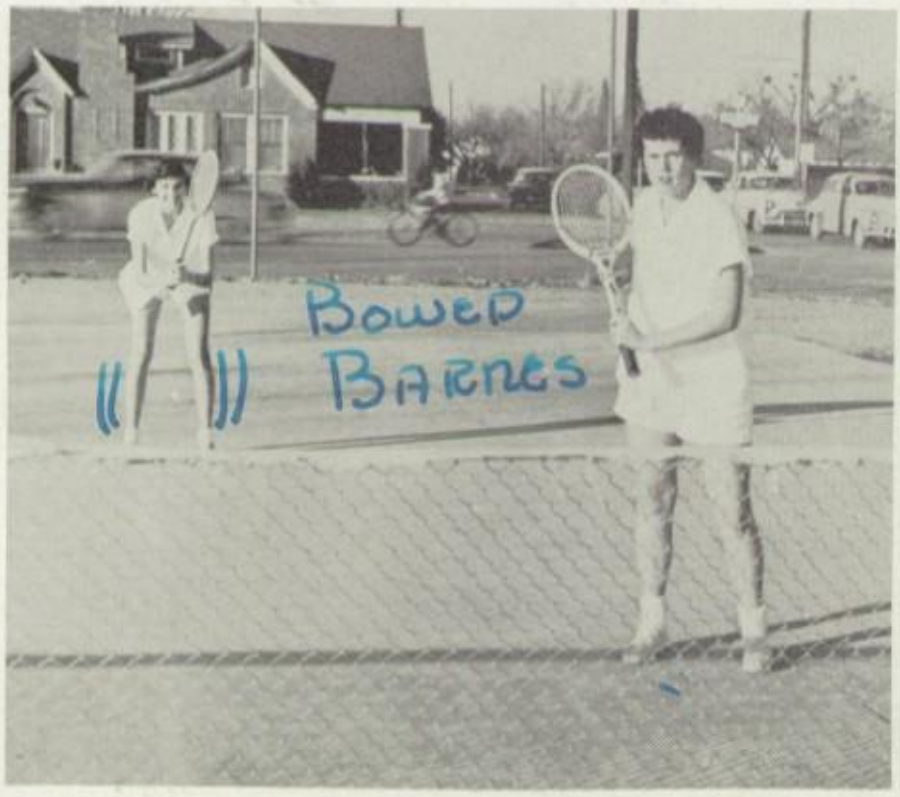

Kay Barnes and Gay Longacre

Sandra Bourland and Gayle Wright

Pat Bennett

Dilworth Sellers

Ben Hines

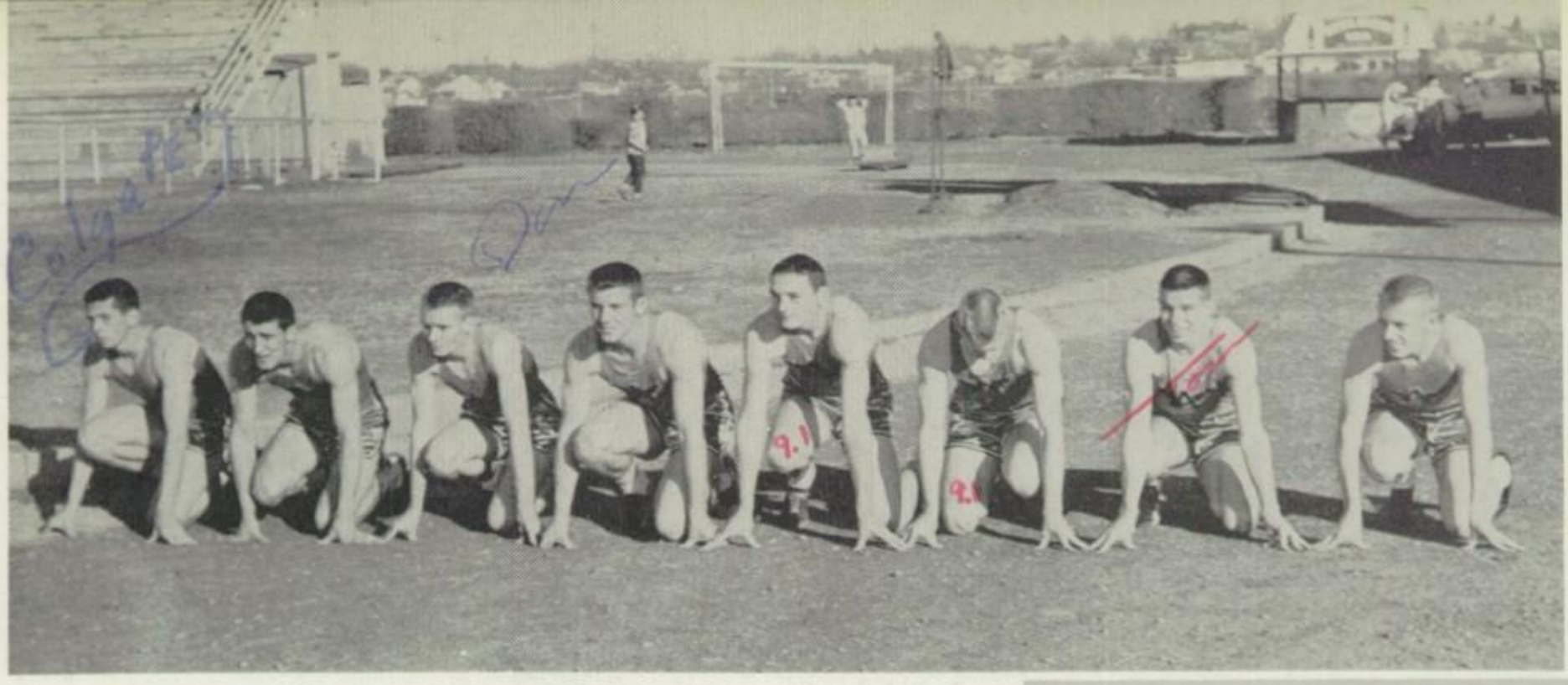

Sprint and Relay Runners
Dan Burks, Dick Orsini, Don Baber, Ronny McDearman, Bob Gay, Jim Millerman, Tommy Murray, Bob Mosshart.

Track

Jumpers and Vaulters
James Leonard, Newton Hilliard, Roy Davis, Dick Orsini, Wayne Allen, Dick Miller, Danny Owen.

Middle Distance and Distant Runners
Jerry Henderson, John Barfoot, W. G. Black, G. W. Davidson, Allan Sides, Bob Crawford, Joe Pruet, Don Baker, Bob Mosshart.

Hurdlers
Dick Orsini, James Leonard, Don Burks, Dick Miller.

Weight Men
Ferrell Hays, Ronnie Myatt, Jim Briggs, Hal McGlothlin, Nick Palmer, Mac Starnes, Vance McFadden, Billy Mitchell, Glen Woods, Jack Crumpler.

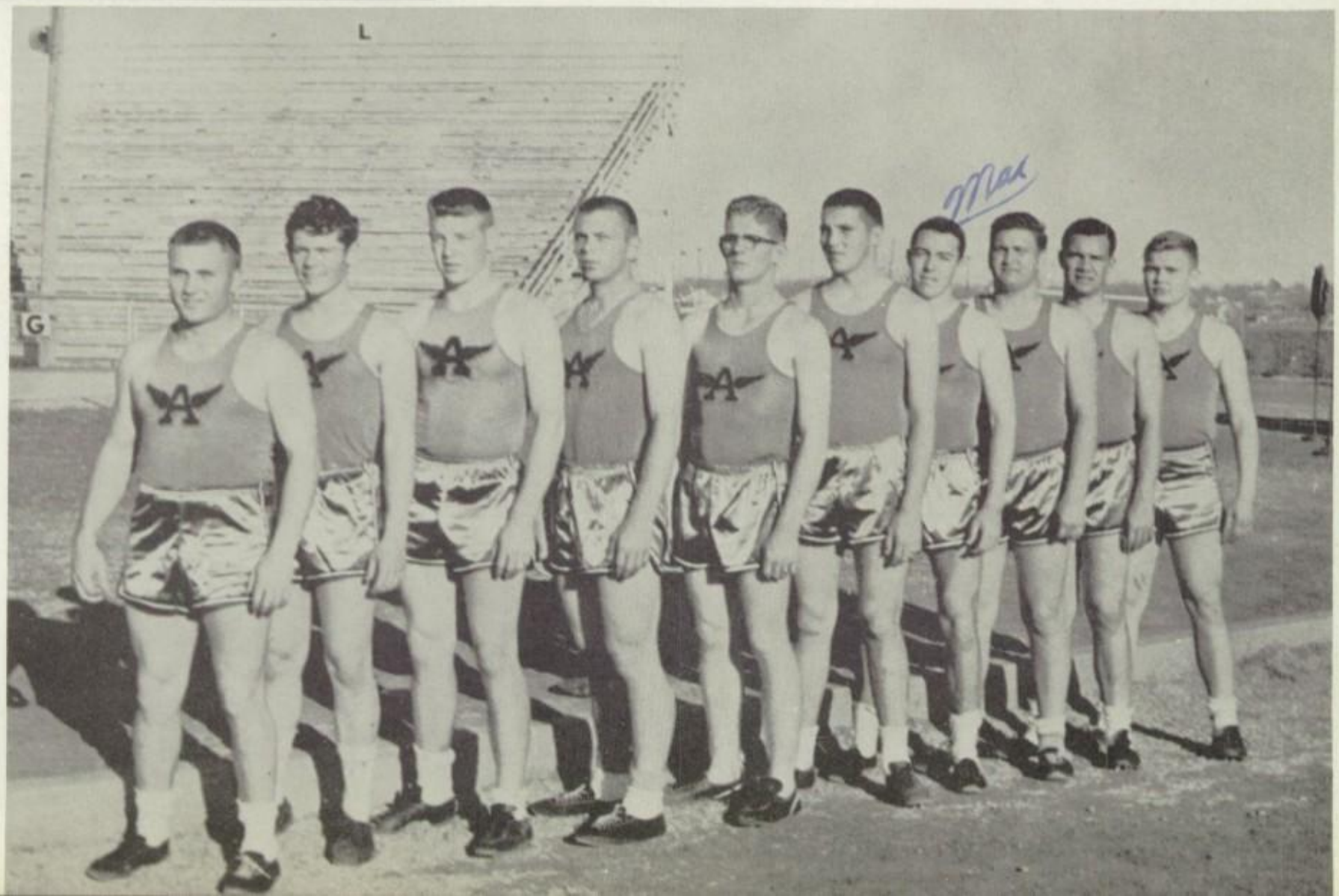

Volleyball

Row 1: Jean Wallace, Betty Christian, Melba Brown, Clara Bennett, Nancy Henson. **Row 2:** Nona Little, Charlotte Welch, Jane Key, Georgia Osborne, Mary Gay Sanders.

Miss Billie Bailey
Coach

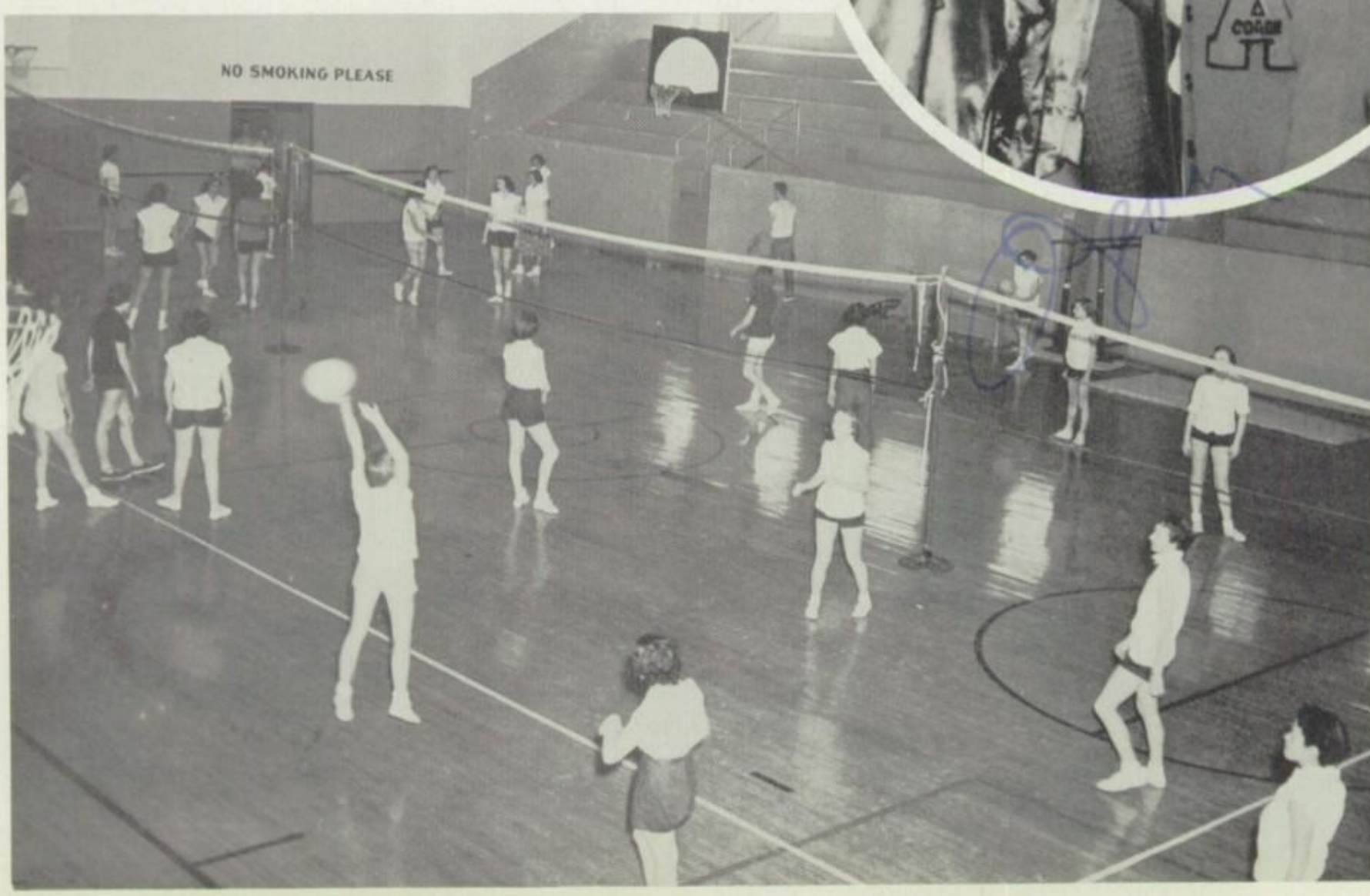

Girls' physical education classes practice volleyball.

personalities

Querida,
Vaya con Dios
por todo de su
vida. ¡Ojála!
Jean

FLASHLIGHT QUEEN

Sandra Bourland

MOST VALUABLE BOY

Linda,
It's been real swell knowing you all these years.
Good Luck Always
Don Drennan

Don Drennan

MOST REPRESENTATIVE GIRL

"Patty Muston"

MOST REPRESENTATIVE BOY

Gene Currie

Gene Currie

MOST VERSATILE GIRL

Pat Tallant

MOST VERSATILE BOY

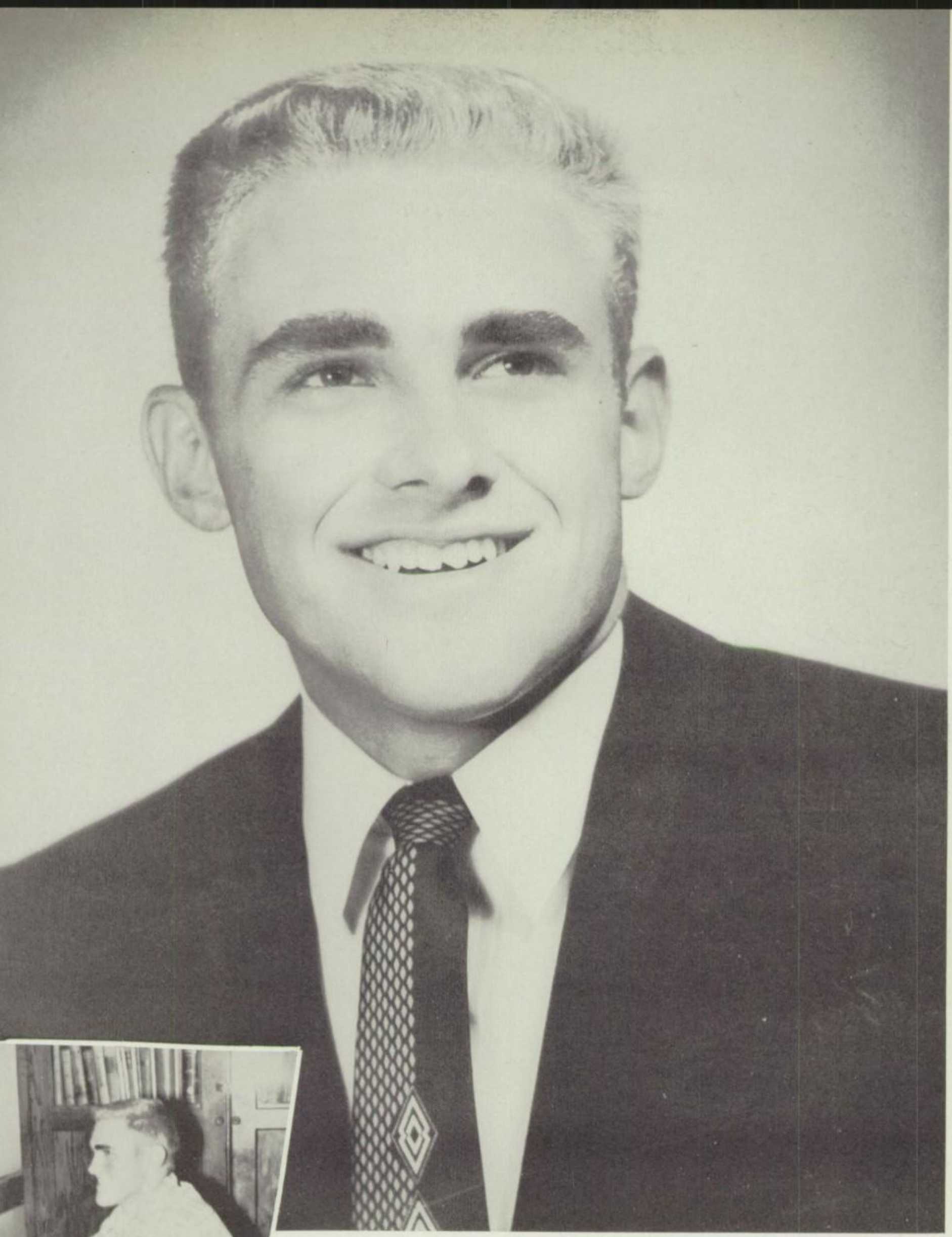

Bobby Jack Oliver

MOST ADMIRABLE GIRL

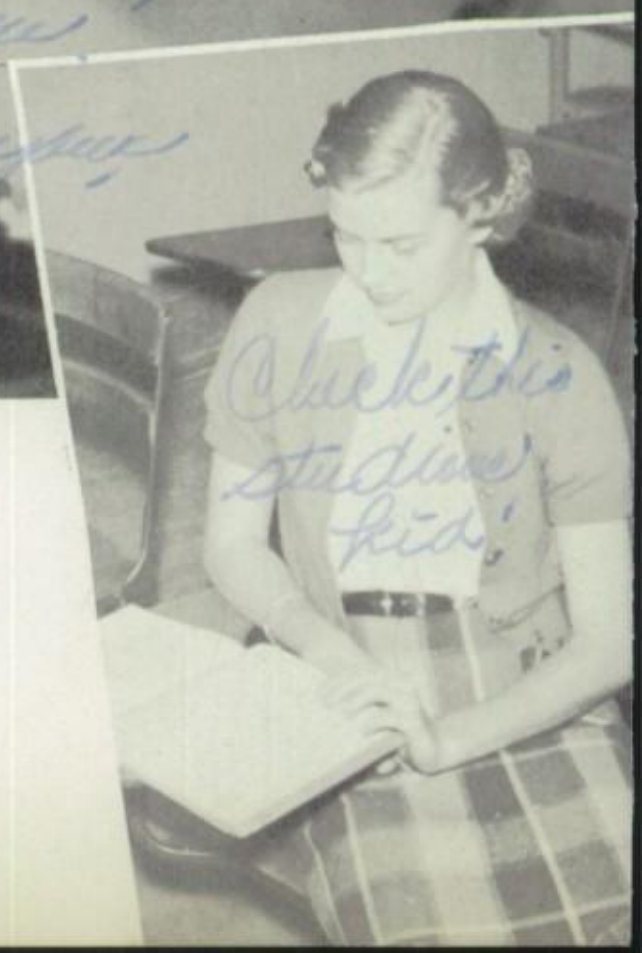

Clarice

Smith

MOST ADMIRABLE BOY

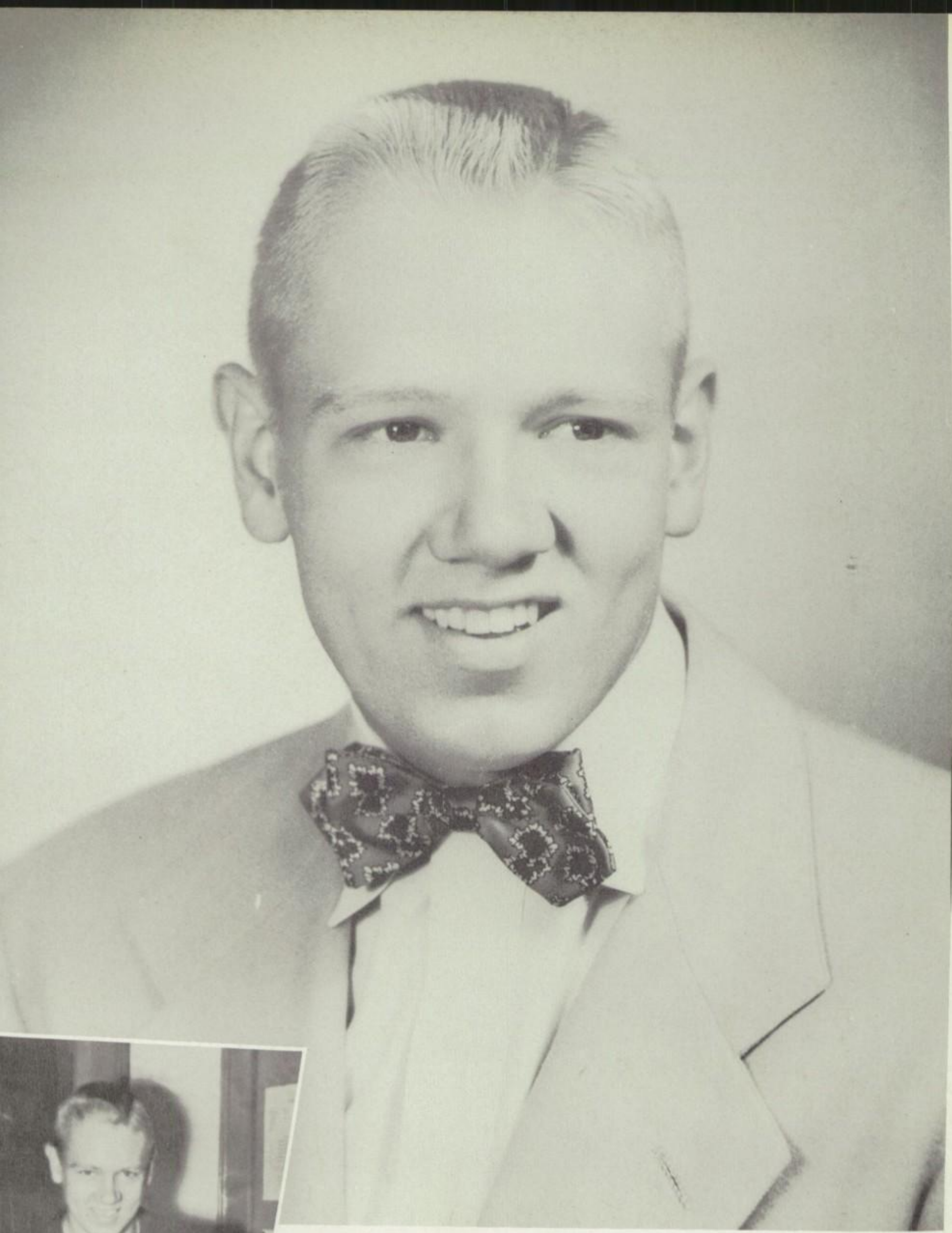

Jim Millerman

MOST FRIENDLY GIRL

Nancy Henson

MOST FRIENDLY BOY

Don Harber

MOST DEPENDABLE GIRL

Janice Jennings

MOST DEPENDABLE BOY

Dilworth Sellers

Norma Osborn

Grace Morrow
Most Representative
Girl

H. P. Hawkins
Most Representative
Boy

Carla Sue Ferguson
Most Versatile
Girl

Dick Orsini
Most Versatile
Boy

Bill Perry
Most Valuable Boy

Janet Walter
Most Admirable Girl

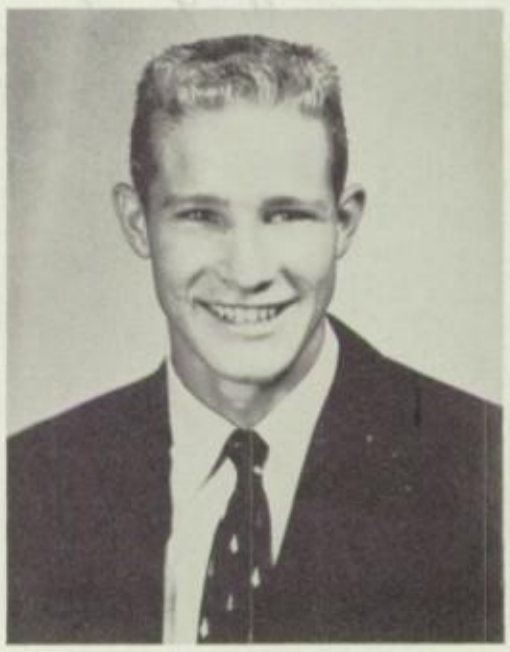

Don Rhoden
Most Admirable Boy

Runners-up

Barbara Sojourner
Most Friendly Girl

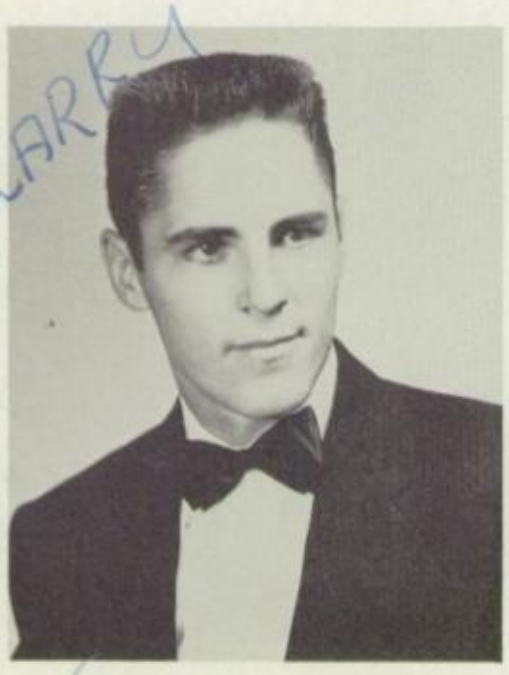

Larry McCraw
Most Friendly Boy

Billie Rae Rogers
Most Dependable Girl

Jim Bowen
Most Dependable Boy

HOMECOMING QUEEN

Jean Lawless

VIC SWEETHEART

June Holly

TWIRP SWEETHEART

Bill Perry

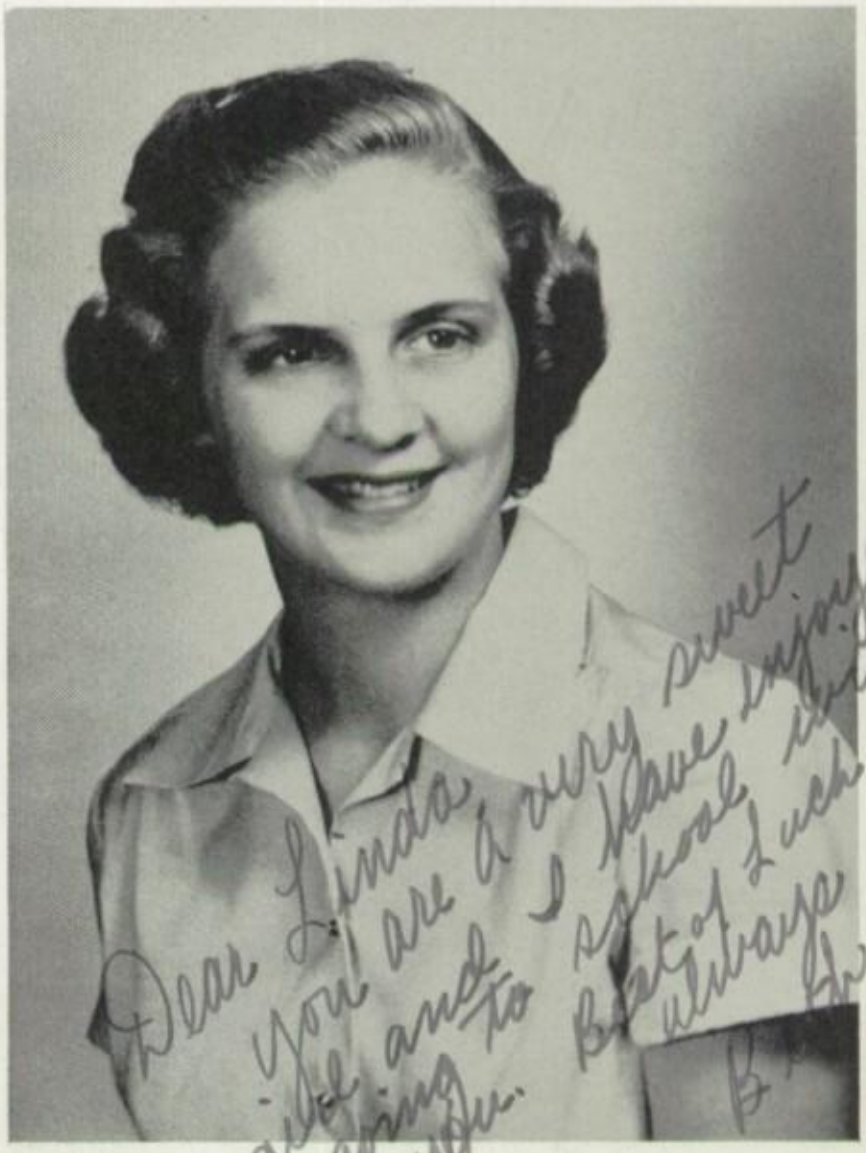

FTA SWEETHEART

Mary Beth Lankford

Cheerleaders

Nancy Henson

Patty Muston
Head Cheerleader

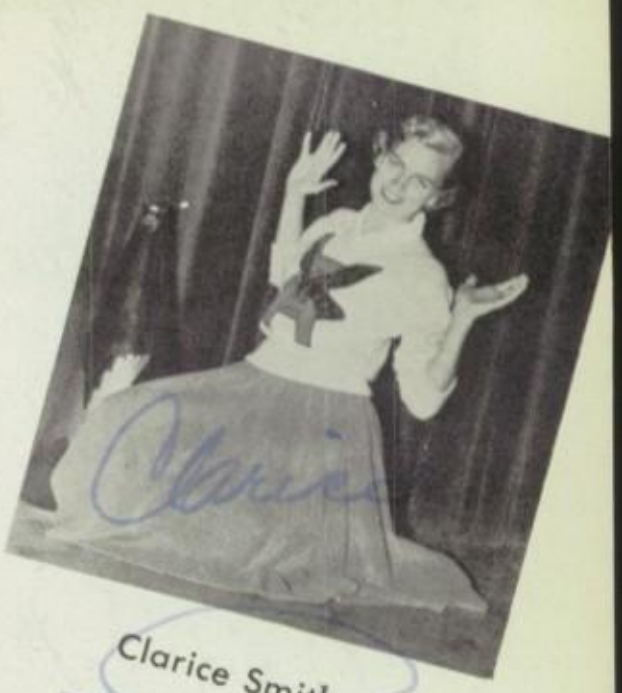

Clarice Smith

Billie Rae Rogers

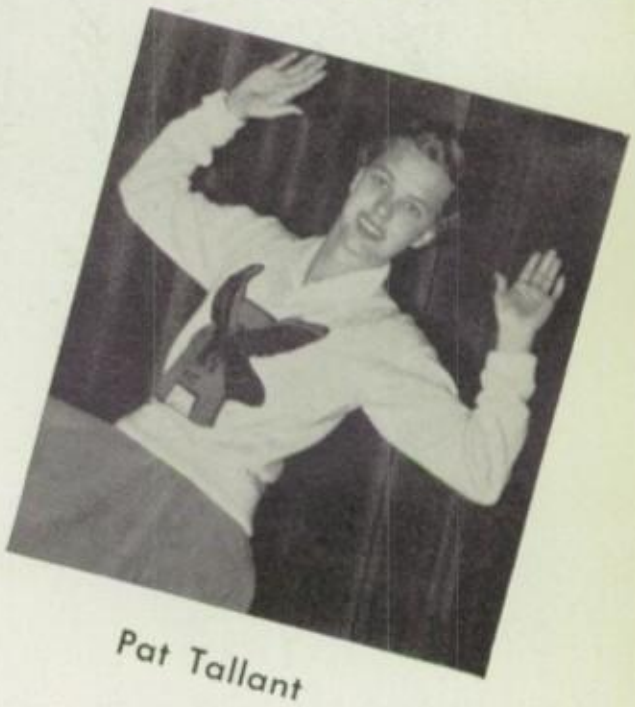

Pat Tallant

Majorettes

Jan Boyd
Arleen Durkee

Mary Beth Lankford
Gayle Berry

Sandra Carroll
Sue Bowen

Don Drennan
Public Speaking

Don Rhoden
Athletics

Mary Ellen Duke
Dramatics

Gerry McElyea
Shorthand

Melba Brown
Physical Education

Jerry Stringer
Bookkeeping

Jimmy Fitzgerald
Machine Shop

Merit

Ray Olds
Mechanical Drawing

Grace Morrow
Choral Music

Dilworth Sellers
Choral Music

Harold Barnes
Diversified Occupations

Dan Boyd
Science

Carol Harlow
Spanish

Ronny Leveridge
Distributive Education

Shirley Moore
Clothing

Ray Carson
Audio Visual

Jane Davis
Social Science

Lee Presswood
Vocational Agriculture

Freddie Green
Wood Shop

Ronnie Myatt
Art

Audry Harrell
Foods

Awards

Cyrena Stowe
Typing

Virginia Echols
Latin

Dan Connell
Journalism

Stanley Wiggins
English

A. D. Allen
Mathematics

Gene Currie
Band

Dorothy Kent
Orchestra

Pat

Autographs

Linda, the Orch and tour have surely been fun. You have been a good friend and sure that all other people feel the same about a very nice girl. The best at McMurry

Allyn Jagan

It has really been swell knowing you this year and I wish you all the luck in the world; you really deserve it.

Martha Birdwell

To a kid who really deserves the best of everything I wish you very much success.

Kay

Dear Linda,

It's really been swell this year hasn't it! There are so many things we have done together. We had a lot of fun playing chaste with S.H., Joe, and David, Beating them all but once. The first thing we played you weren't quite dressed and I wasn't ready when Joe and S.H. came by! Oh well! Spiritual Life retreat was something that we will always remember. We had a lot of fun playing tackle with a cork didn't we. I guess that just goes to show the P.E. is good for something afterall. Remember the night of the Christmas parade — chatter chatter! That was one night somebody should have put us out of our misery! All state was loads of fun, wasn't it. The seven minute supper, sernading Mr. Fuller in the hall — Scotch Plaid Row — walking twelve blocks to find Lubies only two blocks away! Carolyn getting locked out. It was really fun. The orchestra tour — I.C.U. and the recruit station, single beds and lots of fun. We've had a lot of fun, discussing the male situation, such as it is! Mr. Mayer someday our problems will be solved — I often wonder. I will probably go to McMurry next year, roaming for Harlin-Simmons and dreaming of East Texas Hats! Lounds thrilling, I guess we will always remember the Abilene Symphony and "Papa Hayden" alias Julius Begyi. We've had some wonderful Timesthere as well as some pretty revolting happenings. May look [illegible] and keep you always. Love you

ADVERTISEMENTS

Dear Linda,
Best of everything always to a wonderful girl. Its been swell knowing you all these years and I do mean years since the 3rd grade! Linda, you have a wonderful personality & have the you will always have friends because of your fairness and friendly ways toward everyone. I hope you will always remember me as a friend & will always treasure your friendship. Regards & luck to you. Day & think of you as well as the best of everything always.
a friend
Betty Stevens

Best Wishes
Dick
Richard Stephens
Photographer
53-54

Dear Linda
I have enjoyed knowing you in school and at church. You are very great in everything
Phil Wilmer

"--and you're known by the service you give!"

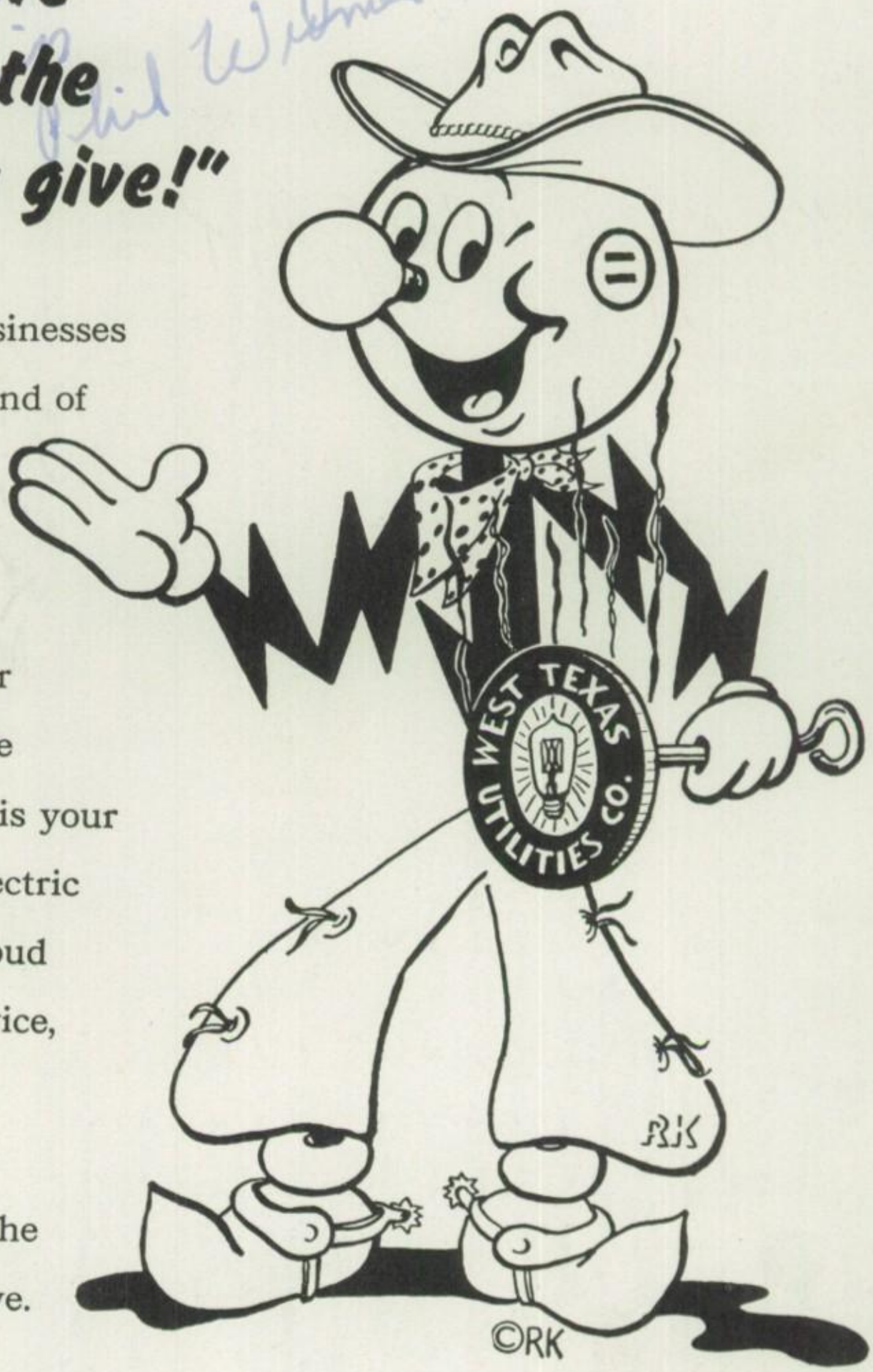

Individuals like businesses are known by the kind of service they give to their community, business associates and nation. For your future's sake, be sure the service you give is your best! We, of your electric service company, proud as we are of our service, strive constantly to improve service to our customers and the communities we serve.

Electric Service — Today's Biggest Bargain

West Texas Utilities Company

McMurry College

McMurry College has a high regard and warm feeling for Abilene High School. Many of our McMurry students and graduates got their scholastic start in the Abilene schools. We always enjoy your visits, such as the Eagle Band's appearance in McMurry's assembly this spring, as pictured below.

We'd like to have YOU at McMurry

We think you would like McMurry, for lots of reasons. It's as friendly as your own AHS. At McMurry, you'll meet students with Christian backgrounds and ideals, and teachers who will make your interests their interests. You'll find social activities, varsity athletics, intramural sports, a fine band and chorus, and many other student organizations. You'll get a feeling of *belonging* at McMurry, and what's more, you'll get a first-class education.

Best Wishes,

Dr. Harold G. Cooke

President, McMurry College

Each Year We Welcome

Many ABILENE HIGH SCHOOL Graduates to the Campus of

Abilene Christian College

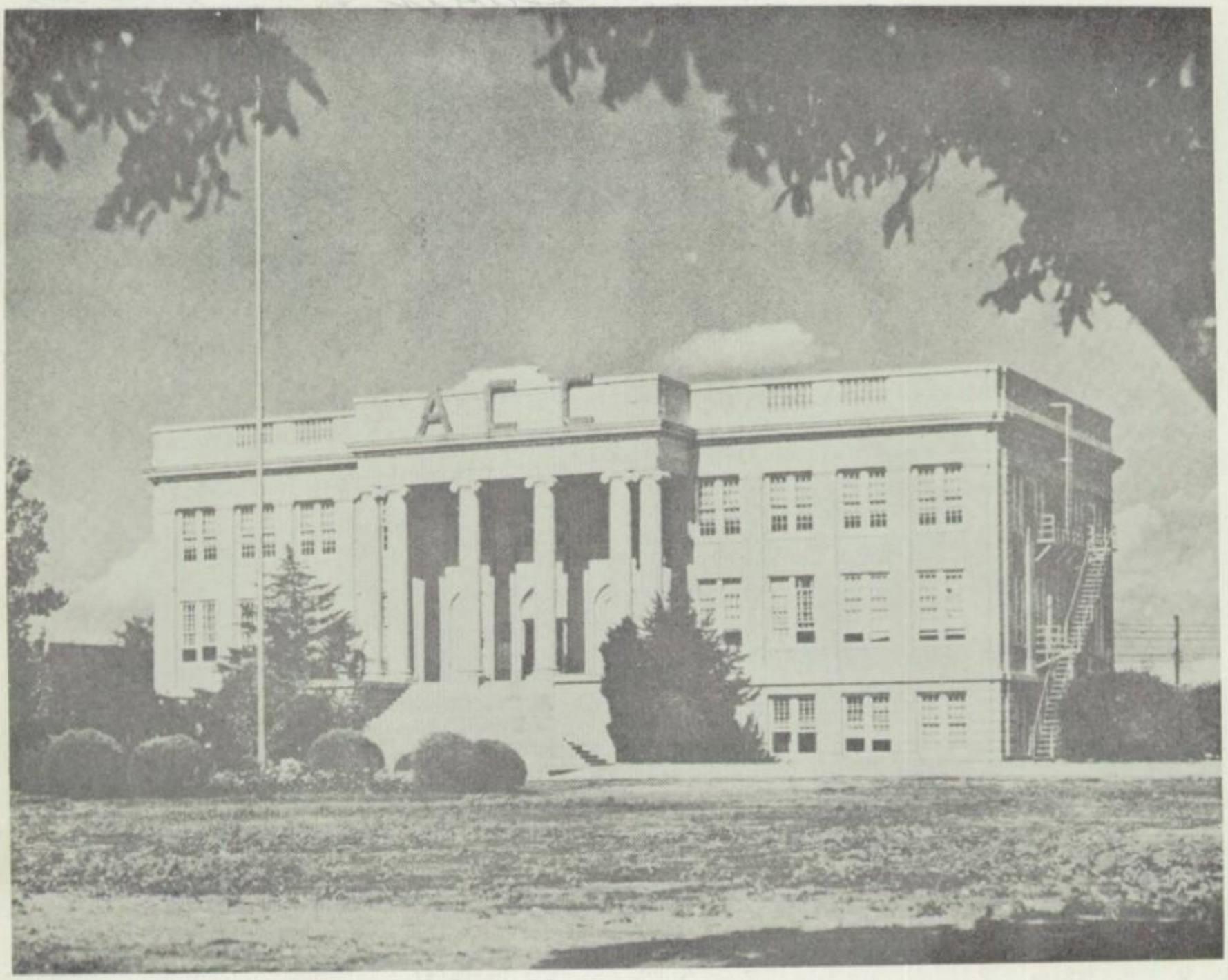

Hardin Administration Building
at ABILENE CHRISTIAN COLLEGE
you will find
a friendly college
a helpful college
a Christian College

Abilene Christian College

DON H. MORRIS, President

Linda
Best of luck
to swell girl
always a friend
Preston Little

Abilene's Oldest — Over 60 years of Dependable Banking Service

Farmers & Merchants National Bank

CORNER FOURTH & CYPRESS

Enjoy life -- eat out more often. You will enjoy one of our specials

Chicken Dinner -- Sea Food Dinner

Langford's Special Dixie Pig's Ham Plate

Dixie Pig Drive-Inn

Butternut at 14th Phone 2-0096 Abilene, Texas

HARDIN-SIMMONS UNIVERSITY

- Christian
  - Co-Educational
    - Liberal Arts Education
      - Reserve Officers Training Corps

Linda — It's been pretty fun. Knowing you these few years. I hope I'll be seeing you even though we will be graduating soon. Have fun at McMurry next year. Best of Luck. Jeanie Cook '54

(33332)

Jeanne Perry and Mary Jo Medley find the people at the Citizen's friendly and helpful.

Future business

men and women

learn about

banking at

the

Citizens

Citizens National Bank

ABILENE, TEXAS

"Where Service Makes the Difference"

CHEVROLET-CADILLAC

WESTERN CHEVROLET CO

4001 South 1st Street

Telephone 3-2561

The Popular
Department Store

242 Cypress Street ABILENE, TEXAS Telephone 4-7263

"Where People Buy With Confidence"

Baldwin Pianos--Conn Band Instruments

McDANIEL MUSIC CO.

1175 North Second Telephone 2-3735

Skiles Motor Co.

"Oldsmobile Rocket"

New and Used Cars
SALES—SERVICE

1151 North Second Telephone 4-8585

Russey's Printing Company

CALL US FOR THAT NEXT PRINTING JOB

Elm at Second St. Phone 4-4722

PHONE 4-9122

☆

DICKEY'S FLORAL

"Thinking of ~~Flowers~~ you—Remember ~~Ours~~ me-Kay"

☆

918 LANE ABILENE, TEXAS

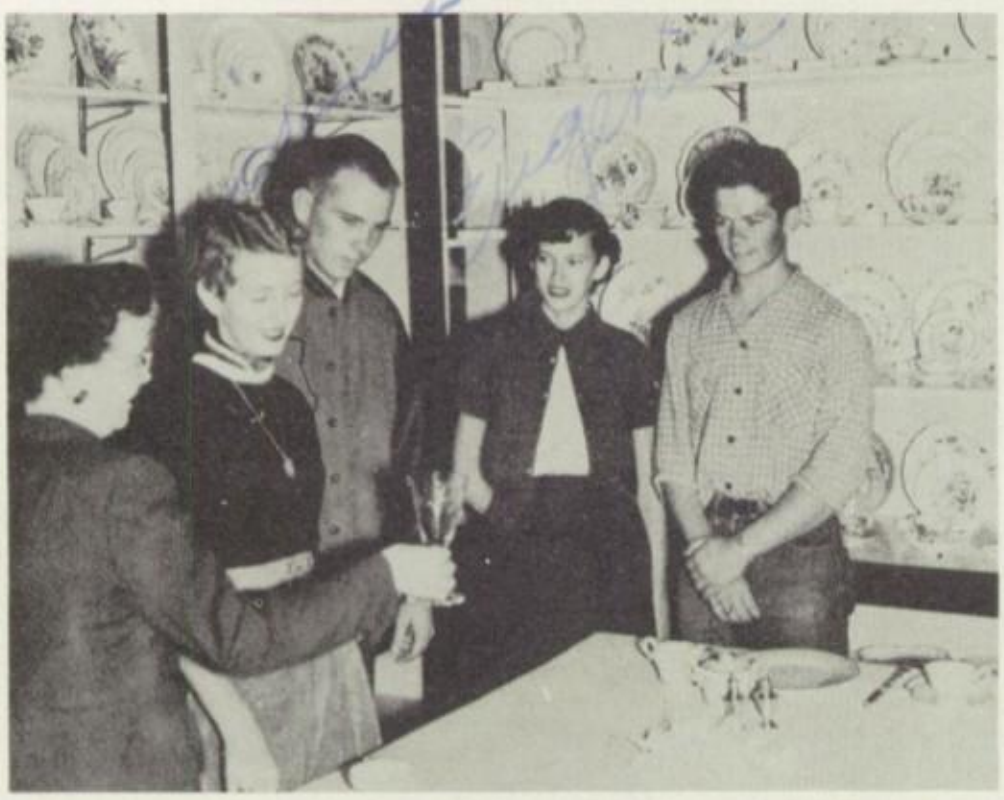

Ronnie, Eugenia, Don and Sandra admire the beautiful crystal

at

C. M. PRESLEY

JEWELERS

209 Pine Street

Abilene, Texas

ROYAL CROWN

BOTTLING

COMPANY

301 Chestnut

The Best in Jewelry, China, Crystal, and Other Fine Products are displayed at

DIAMONDS REX A. SMITH WATCHES
JEWELER and OPTOMETRIST
ABILENE TEXAS

1056 N. Second Street
Telephone 4-7045

"THE FRIENDLY FIRST"

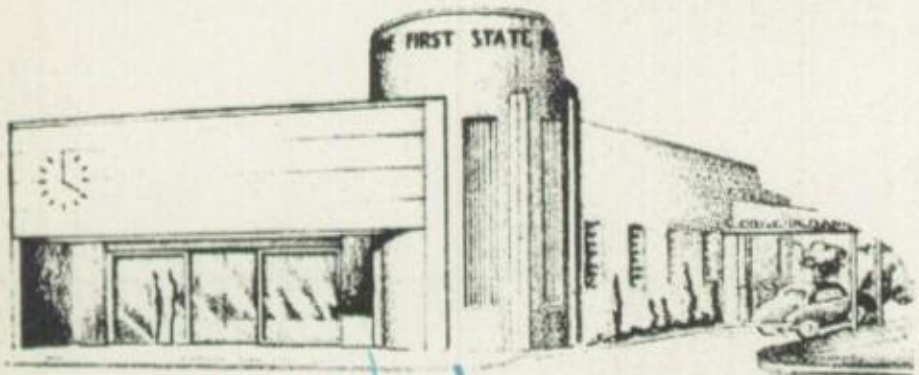

Convenient and Safe
Drive-in-Banking
Efficient and Courteous
24-Hour Depository

THE FIRST STATE BANK

Phone 2-8455

Fourth and Chestnut

Member Federal Deposit Insurance Corporation

WOOTEN HOTEL

ABILENE'S
FAVORITE
PLACE TO
EAT

Congratulations
to the
Senior Class
on the
Completion
of a
High School
Career

NORTH THIRD AT CYPRESS

Telephone 4-4314

J. K. Wallingford, Manager

Dear Lizzie,
Say, haven't we had some good times together at some places. I can surely say I have enjoy your friendship the past year and may it continue. Is this a cancel girl lotz of success in the future.
Never forget me
Always
Faye Bright

BRADSHAW'S

Authorized Sales and Service Agent for

Remington-Rand

WORLD'S LARGEST MANUFACTURER OF OFFICE MACHINES,
SUPPLIES AND EQUIPMENT

1137 BUTTERNUT STREET — TELEPHONE 4-5077

ABILENE, TEXAS

J. R. Fielder — O. D. Dillingham

Fielder-Dillingham

LUMBER COMPANY

Cook's Varnish, Paint, and Wallpaper

410 Chestnut
Telephone 4-8171
ABILENE, TEXAS

Wall Board
Sash and Doors

MEET YOUR FRIENDS

WHITEHURST'S

DISTINCTIVE CLOTHING FOR WOMEN AND MEN

274 Cypress Street — Telephone 4-6158

A. B. BARROW FURNITURE CO.

"We Furnish Homes"

North Third at Cedar — Phone 4-4396

Dear Linda,
(Not much of a place to write). Well it looks as if our school days together are over. It's really been swell being with you. Please, please, keep that friendly smile & attitude + that hard working attitude. Here's wishing you the very best always.
God Bless + keep you.
Ruth Paine

"EVERYTHING IN HARDWARE"

China - Glassware - Kitchenware - Westinghouse, Philco Refrigerators and Ranges - Westinghouse and Philco Radios - Speed Queen Washers

LION HARDWARE CO.

The Largest Hardware Stock in West Texas

Telephone 2-3241 526-34 Cypress Street

LAUGHTER-NORTH FUNERAL HOME

AMBULANCE SERVICE

242 Orange Street **Telephone 4-6246**

Abilene, Texas

for famous brands

S & Q Clothiers

JACK A. TUCKER CO.

Abilene, Texas 158 Pine

Seniors, Congratulations and Good Wishes From

FRALEY & COMPANY

Abilene, Texas

YOUR BUTANE GAS DEALER

Butane Systems, Ranges, Water Heaters, and Refrigerators

Best wishes to a swell gal - don't forget a pal
Frank Liles

ERNEST
GRISSOM'S

220 CYPRESS

Jean, Carla Sue, Janet, and Claudette think it would be nice to wear these cool clothes from

GRISSOMS

Patty
Clarice

FOREMOST

Bobby Jack, Nancy, Patty, Clarice, Pat, Mac, Don, and Billie Rae enjoy good Foremost milk.

MILK AND ICE CREAM

Dorothy, Jim, Don, Jerry
and Reva find a good
selection of fine clothes
at

Minter's

Ferrell, Carol, Janice and Buzzy find the newest records in THE RECORD CENTER at Thornton's

Your Favorite Shopping Center

. . . ONE STOP FOR EVERYTHING

STORES LOCATED . . .

4th and Oak

12th and Butternut

Elmwood West

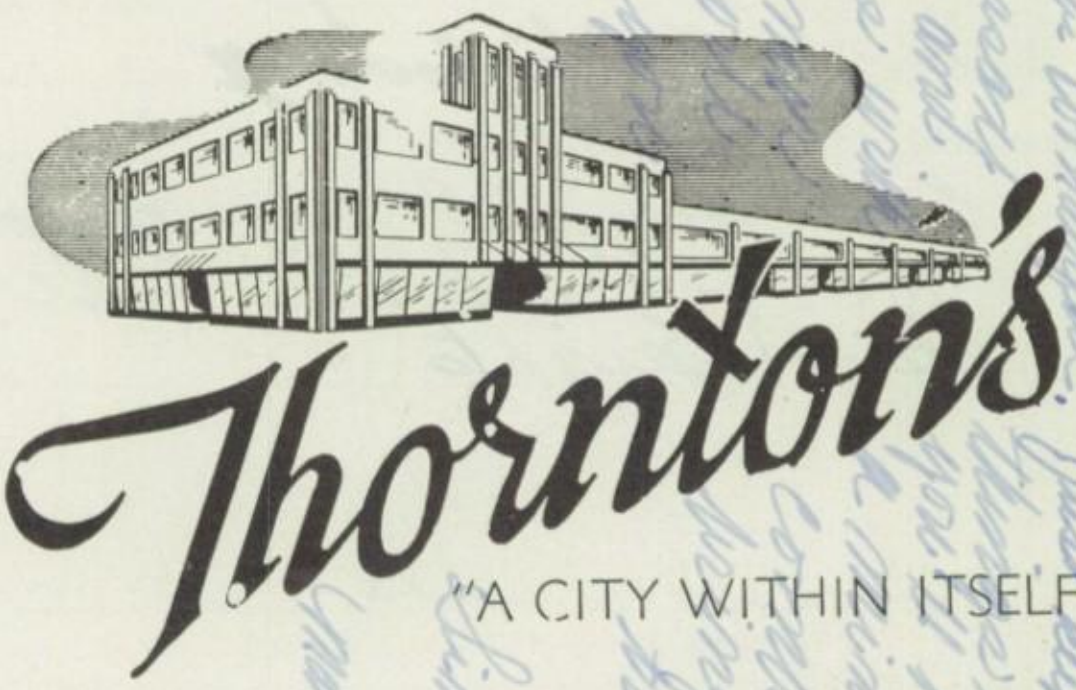

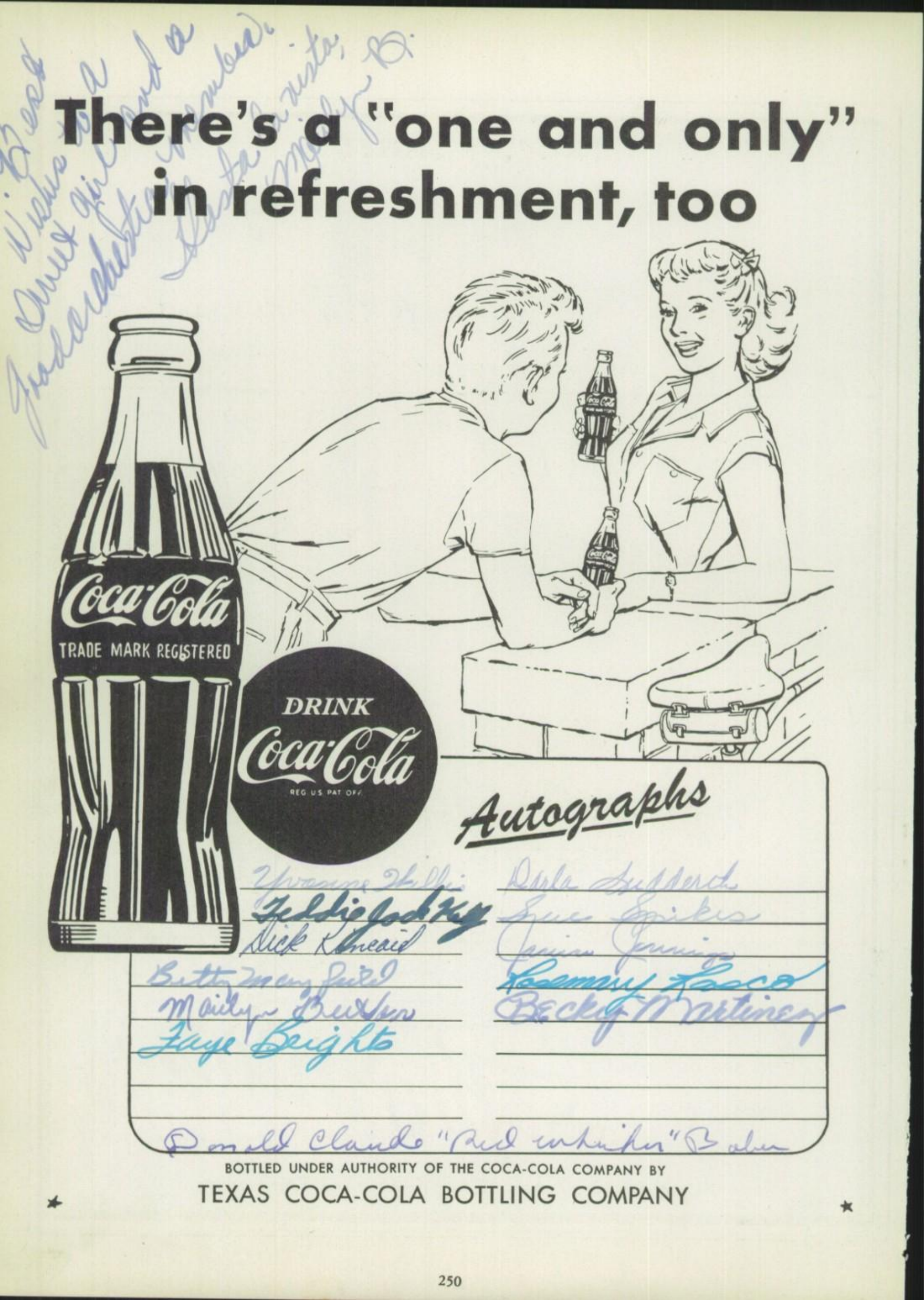
There's a "one and only" in refreshment, too
Coca-Cola
TRADE MARK REGISTERED
DRINK
Coca-Cola
REG. U.S. PAT. OFF.
Autographs
BOTTLED UNDER AUTHORITY OF THE COCA-COLA COMPANY BY
TEXAS COCA-COLA BOTTLING COMPANY

Lots of luck to a swell viola player. Miss you at All State next year, Elizabeth Hi

Linda I'd really have been swell knowing you the past years. Rest of luck to a well Girl Jack Hunt.

THORP'S SHOES

ABILENE, TEXAS

Vitality **Polly Parrott**

RAND SHOES FOR MEN AND BOYS

P. O. BOX 569 TELEPHONE 4-8591

BURTON-LINGO COMPANY

LUMBER AND BUILDING MATERIALS

SINCE 1881

ABILENE, TEXAS

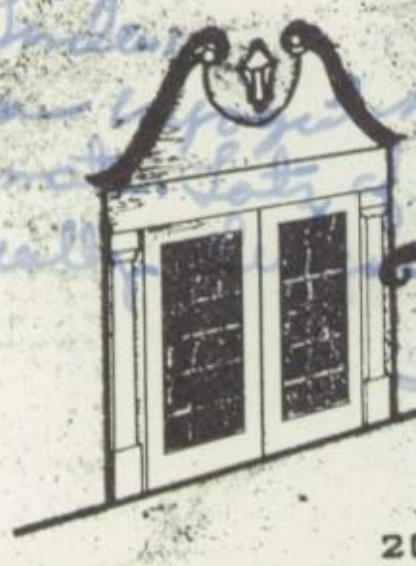

Waldrop

Furniture and Decorative Galleries

201 WALNUT STREET ABILENE, TEXAS

Seniors, Congratulations and Good Wishes From

FRALEY & COMPANY

Abilene, Texas

YOUR BUTANE GAS DEALER

Butane Systems, Ranges, Water Heaters, and Refrigerators

Best Wishes and Good luck
Robert O

South Texas Lumber Co.

1102 OAK

DIAL 4-6232

Linda,

I have truly enjoyed being your pal this year (I HOPE) You are a sweet girl, and I have grown to look to you as a special friend. I wish you all the luck and happiness in the world.

Joe Fielder

RIGHT WAY LAUNDRY

"You Can't Go Wrong the Right-Way"

B. H. GRAY, OWNER

609 Oak Street

Telephone 4-5295

© T.B.C.

Borden's

DOUBLE RICH MILK

P. O. BOX 1398
PHONE 2-7879

WEST TEXAS BRICK & TILE CO.

CERAMIC & METAL TILE - BRICK - ACOUSTI-CELOTEX
FLOOR COVERING - MODERNFOLD DOORS

1109 WALNUT ST.
ABILENE, TEXAS

Best of luck to
a wonderful girl
who really deserves it. you
this year, I'm knowing you
just to be
I wish you the
love ya!
Eva

Best of
Luck. Jerhard Jones

1117 WALNUT STREET
Abilene Texas

ROSE CONSTRUCTION COMPANY

DRINK

Dear Linda,
It's really been swell.
knowing you all these years. You're
one of the nicest sweetest girls I've
ever met. It's really meant
alot to
me to
work
with you
in church.
I'll never forget
all your help. I
wish you all the
luck + happiness in the
world, + I'm sure you'll have
it.
Love,
Rosemary
Rasco

Dr Pepper

A Lift for Life

Dr. Pepper Bottling Co.

490 Chestnut St.

Abilene, Texas

Dearest Linda
I have immensely
enjoyed going to shop
and church with you.
Best everything to a
wonderful girl always
Jackie

When It's Show Time
Make Abilene's Home-Owned Theatres
Your Family Theatres

LINDA — Phone 45704 — Two Features 25¢

Home Owned Theatres — TEXAS — Phone 47803 — 225 Pine

STATE — Phone 29305 — 151 Chestnut

AMBULANCE SERVICE

Elliott's Funeral Home

And Chapel of Memories

542 Hickory Street — Telephone 4-4355

ABILENE, TEXAS

Thoughfulness Characterizes Our Service

We are the last to let ya down!

Fine quality food and a well-rounded menu at lowest possible cost may be found at the

Abilene High Cafeteria

MRS. GUS MAXWELL, MANAGER

Linda, You are a good kid. Keep going that way, it's a good way to go. Love, Glenna Schell

Shop-

3 Convenient Locations:

☆

No. 5
2534 So. 7

☆

No. 9
1310 Butternut

☆

No. 10
1318 No. 8

'M' SYSTEM
FOOD STORES
Plenty Parking Space

Dear Parish, Here's to this year - the Ork trip, picnic, etc. See you next year (that's a slam on your scholarship) (Hah-Hah)
Good Luck
Steve Marshall
Band Boy

SAVE TWO WAYS

Every Day Low Prices
Plus
Frontier Saving Stamps

LYDICK-HOOKS ROOFING CO. OF ABILENE, INC.

Over 50 Years in Texas

329 Plum Street — Phone 4-4088

1190 NORTH SECOND — TELEPHONE 2-3223

Dear Linda, Best wishes to one of the most brilliant girls I have known. Success has already found you - may it be a constant companion! Sue Spikes

TOM WAGLEY REALTY COMPANY

REAL ESTATE and SECURITIES — ABILENE, TEXAS

Dear Linda
I shall always think of you -- especially on Dec. 21!!
God bless and keep you always - Be good and may you succeed in everything you attempt -
Sinceramente,
Anita Rebecca Martinez

To a real swell girl is always a true friend
Jerry Don Brown

Abilene Laundry Company

"THE GOOD ONE"

"We Give S.H. Green Stamps"

768 Walnut Street (Northside)

Cor. South 11th and Chestnut (Southside)

TO 1954 SENIORS . . .

at DRAUGHON'S you will find the following advantages:

1. Special training for a definite employment objective.
2. Successful placement service.
3. A chance to prepare for a worthwhile career at a saving in time and money.
4. A sincere personal interest in your progress, with individual instruction.
5. Special courses for high school commercial course graduates.
6. Guidance in selecting your career goal.
7. A convenient enrollment date.

Draughon's Business College

1317½ So. 1st St.
Tel. 4-8573
Ask for catalog

GRADE A PASTEURIZED AND HOMOGENIZED VITAMIN D

QUALITY PRIMROSE Jersey Farms Milk Products

E. South 11th ST. ABILENE, TEXAS Phone 4-4371

BOB SPRINGER W. WILLIS COX, JR.

W. WILLIS COX, JR. INSURANCE AGENCY

318 Cedar St. Phone 2-2805

GENERAL INSURANCE

Abilene, Texas

Linda Davisto

Dear Linda,

It seems a long time since I spoke to the new kid at Lamar! We've had a lot of good times since then and I hope that we continue to have them. I'll always remember you as the best of my very best friends. I hope that you receive all thats good from life. Love always

Jeanne Perry
Class of '54

Linda

I wish you all the luck in the world. It has been fun knowing you.

Always a Friend

Barbara Davis

Linda,

Well, this year, we graduate (I hope) seems impossible doesn't it? I honestly have enjoyed being with you in school this year! I know that you will go a long way in life with your charming personality! Best of luck to swell person!

Jane Currie
'54

Best of luck to a swell friend. I've really enjoyed being in school with you.

a good friend,
Jim Yarbrough

Dear Linda,

There is nothing I could write that would really express my thanks to you for being a wonderful "big sis". You were really great. If I can be just half as good to my "little sis" I'll be happy. Lots of love and luck and happiness to a wonderful girl.

Love, Barbara Hitt

Dear Linda,

I've loved every minute of our high school days together. They have been grand. I want to wish the best of everything to a cute, friendly a girl that made a good eatin' cartner.

Love,
Lee Jacob

[illegible]

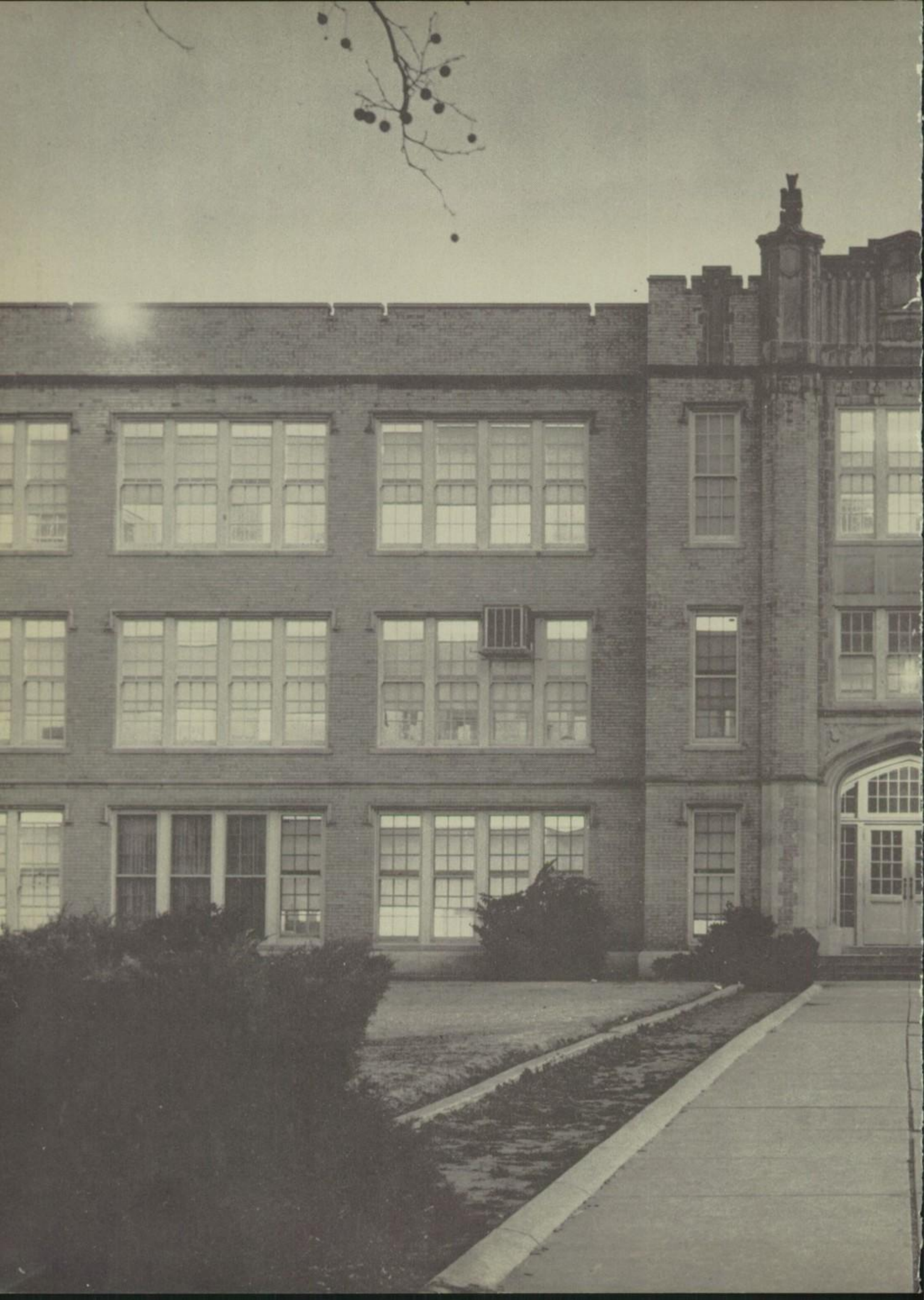

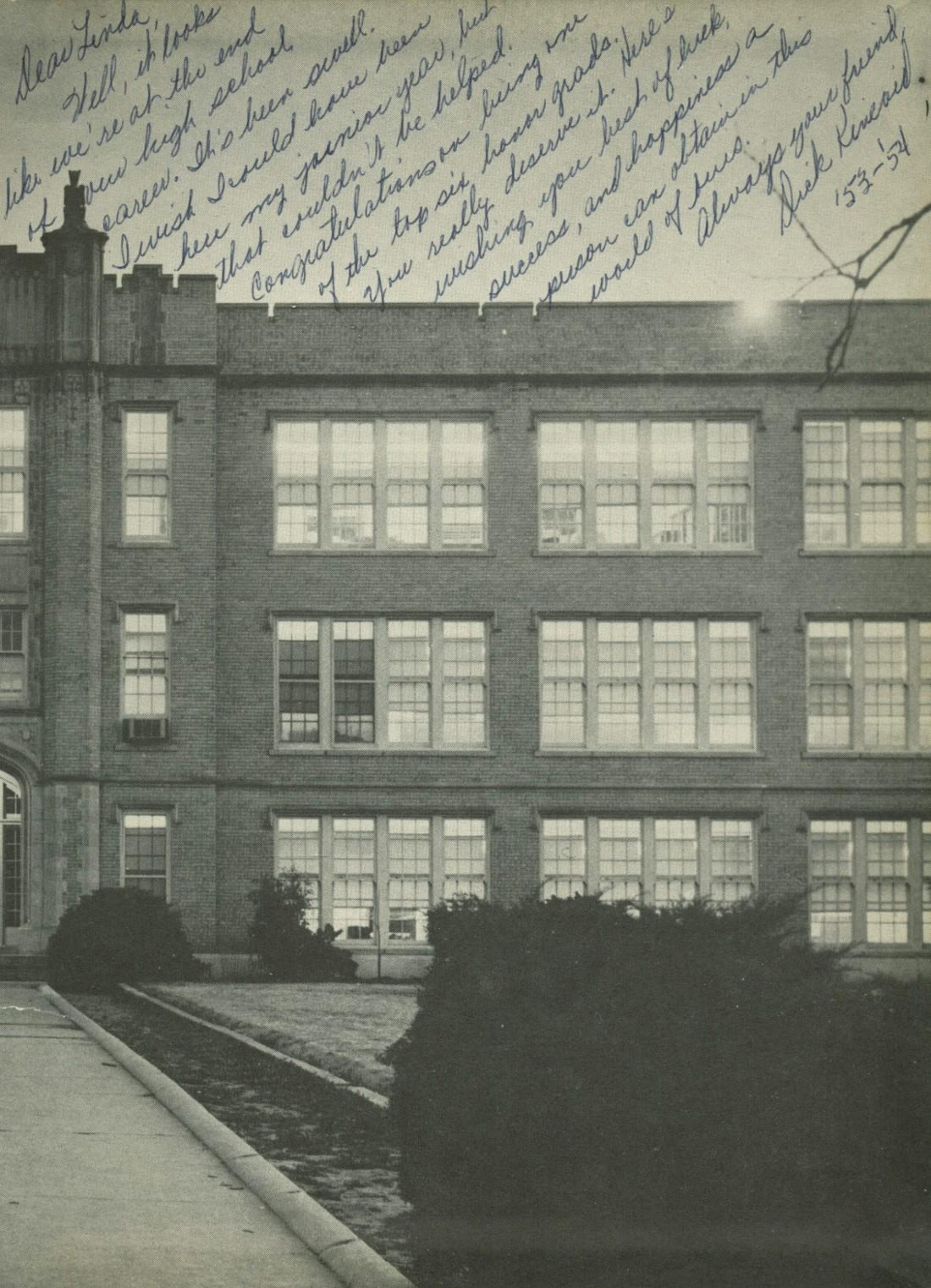
Dear Linda,
Well, it looks like we're at the end of our high school career. It's been swell. I wish I could have been here my junior year, but that couldn't be helped. Congratulations on being one of the top six honor grads. You really deserve it. Here's wishing you best of luck, success, and happiness a person can obtain in this world of ours.
Always your friend,
Dick Kincaid.
1953-54